1960

Evergreen and Gold

EVERGREEN AND GOLD 1960

UNIVERSITY OF ALBER
CALGARY

We dedicate this book to the class of 1923. They were the first class in this building; we hope to be the last.

DEDICATION

Message From the Editor

This a year of farewells. As well as the usual farewells to school mates and activities, there will be a farewell to our campus and the old familiar buildings on it. Next year the University of Alberta in Calgary moves to a new site.

In 1922 our present campus first opened its doors to give training above the high school level. At that time it was a normal school, giving training similar to our present Jr. E. course. This status was retained until 1945 when it became a branch of the Faculty of Education of the University of Alberta. Things were changed. More than one year of training could be obtained in Calgary. Arts and Science courses had to be given to the students of the new program so two new professors arrived. The next big change came in 1951 when the Arts and Science Faculty was introduced to the campus. U.A.C. then became a university in fact if not in name. In 1957 the Engineering Faculty made its appearance. All this time new courses were being introduced. U.A.C. now offered most first year courses including Pre-med., Pre-dent., Commerce, B.Sc., B.A., Honors patterns, Education, and Engineering; as well as second year Education. In 1958 the big step was taken: U.A.C. became a full fledged university. Second and third year Arts and Science students and third and fourth year education students began to appear and increase in numbers. In 1959 two specialized courses were introduced: Agriculture and Home Economics. This year we have a number of students attending who will receive degrees in the spring or fall. Some of them have received all their university training here at U.A.C. We have come a long way since 1945 and even further since 1922. In 1945 there were 155 students with a total staff of 10 to look after them; this year we have 730 students and a staff of 75. Next year plans are made for 1000 students. There is no telling how far we will go.

The thirty odd years we have been on this campus have seen many people come and go. Some of these people have risen to high positions. Among these are Dr. Swift, deputy-minister of Education; and Mr. Solon Low, former national leader of the Social Credit party. Some students returned in a new role, that of teachers. Dr. Victor Graham, former head of the Arts and Science department; and Mrs. June Epton, formerly of the Physical Education department are examples of this. This is being carried on. Dr. M. C. Taylor the new principal attended U.A.C. when it was still a normal school. Most of us know some person who has passed through this institution before us — older brothers or sisters, parents, and, in the case of anyone who was educated in Alberta, teachers.

U.A.C. is relatively young. With the entrance of a new era in its life, we hope it will have a long and distinguished history.

DR. A. L. DOUCETTE
Director

Director's Message

To the University students of the 1959-60 year of transition, pending our move to the new campus in northwest Calgary, I wish you well.

A university is an association of scholars and this year's enrolment of scholars is twenty per cent higher than that of 1958-59. We are planning for a full-time day enrolment of one thousand students when we move to the new site, and registrations will increase year by year for many years to come.

If we include the partial and evening students of 1959-60 there are upwards of two thousand students taking lectures at the University of Alberta in Calgary. One can simply and truthfully say that we have completely outgrown the premises on the North Hill campus.

It is hoped that in the next few years we shall be able to launch on to an extensive programme in several research departments of a graduate school. The true measure of a university is not measured in terms of campuses, the variety of its programmes, the student enrolment, nor its service to outside organizations. Its true measure is found in the number and quality of advanced scholars, who, by vigor, creative boldness, and precision of endeavour, are pursuing a meaningful programme in the field of research.

It is hoped that the University year of 1959-60 at U.A.C. has helped you to educate yourselves. The impact of a rapidly changing world of jet propulsion, sputniks, luniks, and missiles should serve as a strong "on-going" motivation for students at this mid-century. Throughout the rush and bustle of living, man must, however, remember his humanity.

A. L. Doucette
Director.

WALTER H. JOHNS, B.A., Ph.D.

President's Message

It is a source of great pleasure to me that my first message to the students of the University of Alberta in Calgary should coincide with the move from the inadequate and obsolescent quarters of the old campus to the wider horizons, geographical and academic, of the new.

The last few years have seen a steady growth of new courses and programs in Calgary, and we are now about to extend these further into the senior years. This means that some of you who are registered in the first year of Arts or Education may look forward to completing the requirements for your degree in Calgary and may be members of the first graduating class there.

The expansion of programs presently being planned will greatly enrich the corporate University life of the Calgary Campus. We hope that library facilities will expand rapidly, and that a new Library building will be given high priority in the plans for additional buildings.

Despite these changes in physical facilities, the chief hope for growth in importance of U.A.C. lies in the quality of the work done by its staff and students. The human mind is still the most versatile and effective instrument for the solution of the problems of a complex society such as ours. We hope that the students of the University of Alberta in Calgary will add distinction to the long list of our Alumni who have in the past graduated from the Edmonton Campus to win acclaim throughout the world.

Walter H. Johns,
President.

Yearbook Staff

Donald Baldwin
Editor

Mr. A. Harms
Staff Advisor

Jeanne Hillard
Secretary

Harold Paskall
Associate Editor and
Photography Editor

Joyce Kunelius
Social Editor

Gloria Dalton
Literary Editor

PHOTOGRAPHY STAFF—**Back Row:** Jim Cahon, Mike Powney, Bob Lockwood. **Front Row:** Pat Patterson, Dale Harvey, Harold Paskall.

Lorna Cammaert
Art Editor

ART STAFF — Adeline Tansey, Sharon Van Raalte, Lorna Cammaert.

Diane Else
Layout Editor

LAYOUT STAFF — **Back Row:** Gordon Greffen, John Miller, David Weins, Muriel Beach. **Front Row:** Diane Else, Mary Ellen Gonda, Hilda Prochneau.

Dennis MacDonald
Advertising and Business
Manager

ADVERTISING STAFF — Jeanne Hillard, Gloria Dalton.

Maurice Yacowar
Sports Editor

SPORTS STAFF — Maurice Yacowar, Terry Collins, Kae Newman.

Marlene
McArthur
Assistant Editor
in Charge of
Proof Reading

PROOF READERS — **Back Row:** Brenda Postill, Louise Gardner, Joan Jackson, Nellie Boer, Isabel Stewart. **Front Row:** Marlene McArthur, Jean Frizzell, Donna Muir.

Our New University

Goes

Up

December 27 1959

Let's Hope It's Ready

Administration

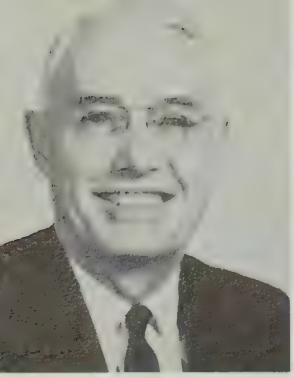

DR. J. D. AIKENHEAD
B.Sc. (Manitoba), A.M. (Chicago), Ed. D. (Oregon), Associate Professor and Provost.

MR. R. N. ANDERSON
B.A., B.Ed. (Saskatchewan), M.A. (Minnesota), Assistant Professor.

MISS M. A. BEATON
B.Sc., B.Ed., M.Ed. (Alberta) Assistant Professor.

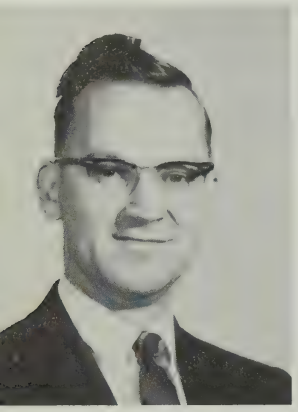

DR. F. E. CHURCHLEY
B.Mus. (Toronto), M.A., Ed.D. (Columbia), A.R.C.T., L.R.C.T. (Toronto), Assistant Professor.

DR. T. G. FINN
B.A. (Alberta), A.M., Ed.D. (Stanford), Professor of Education and Secretary to Faculty of Education.

MISS E. M. KING
B.Ed. (Alberta), M.Ed. (Iowa) Assistant Professor.

MR. S. A. LINSTEDT
B.Sc. (Alberta), Associate Professor.

MISS B. NEWTON
B.Sc. in Ed. (Southern California), A.M. (Chicago), Associate Professor.

MR. S. NORRIS
B.Ed. (Alberta), A.M. (Stanford) Assistant Professor.

MR. A. E. D. SCHONGIELD
M.A. (Cantab.), Associate Professor.

MISS H. B. STADELBAUER
B.Sc., M.A. (Columbia), Associate Professor.

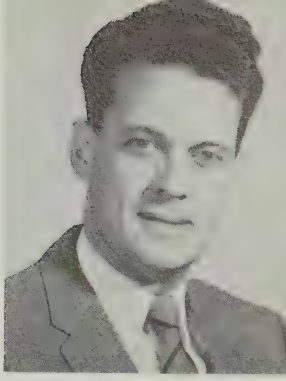

DR. J. A. STEWART
B.A. (British Columbia), M.A., Ph.D. (Washington), Assistant Professor.

MR. A. G. STOREY
B.A., B.Ed. (Saskatchewan), M.Ed., M.A. (Alberta), Associate Professor.

DR. J. G. WOODSWORTH
B.A., B.Ed (Alberta), Ed.D. (Stanford), Associate Professor.

MR. H. R. MC ARTHUR
B.A.Sc. in Electrical Engineering (British Columbia), M.A. (Washington), D.L.S., Associate Professor.

MR. W. H. STILWELL
B.A. (Drake), M.A. (Toronto), D.L.S., A.L.S., B.C.L.S., Assistant Professor.

MRS. O. M. SMITH
Representative, Department of Extension.

MISS H. I. MC WILLIAM
B.A. (Alberta), Student Counsellor.

MISS M. O. COGSWELL
B.A. (Alberta), R.N. (Royal Victoria Hospital) Public Health Certifcate (McGill), Supervisor of Medical Services Assistant Professor.

MISS S. A. DUQUETTE
B.Sc. in Ed. (Cincinnati), Instructor in Physical Education.

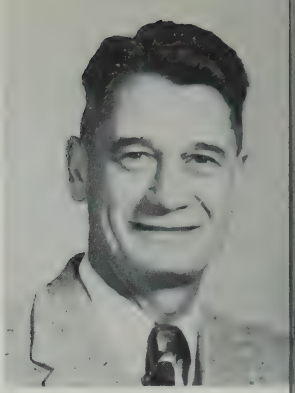

MR. L. G. GOODWIN
B.A., B.Ed., M.Ed. (Alberta), Professor.

MISS M. P. HENDRICKSON
B.A., B.P.E. (Alberta), Lecturer.

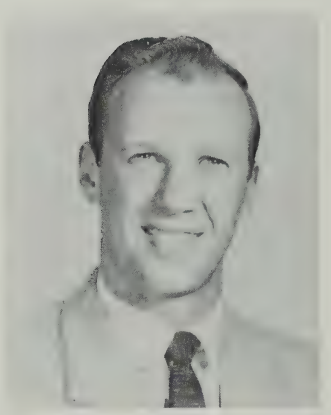

MR. D. D. MAC INTOSH
B.Ed. in Phys. Ed. (Alberta), Assistant Professor.

DR. F. C. ADAM
M.Sc. (British Columbia), Ph.D. (Washington, St. Louis), Assistant Professor.

MR. R. P. ALGER
B. Com. (Alberta), M. Com. (Alberta), C.A., Lecturer and Business Administrator.

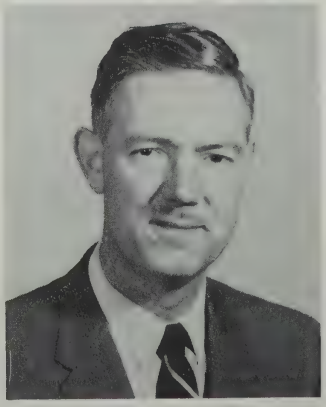

MR. F. R. ANTON
B.Sc. (London), M.A. (U.C.L.A.), Assistant Professor.

DR. D. A. ARMSTRONG
B.Sc., Ph.D. (McGill), Assistant Professor.

MRS. H. D. BAGLEY
B.Sc. (Alberta), Sessional Instructor.

MR. R. G. BERGLUND
B. Com. (Alberta), C.A., Sessional Lecturer.

MR. J. R. CAREFOOT
M.Sc. (Alberta), Sessional Instructor.

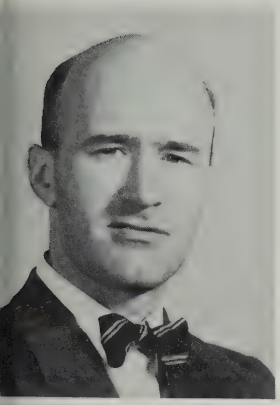

DR. C. E. CHALLICE
B.Sc., Ph.D. (London), A.R.C.S., D.I.C., F. Inst. P., Associate Professor.

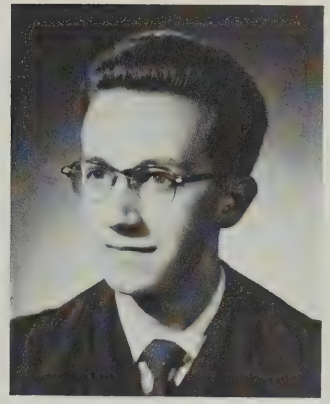

MR. J. G. G. DIONNE
B.Sc. (Montreal), Graduate Teaching Assistant.

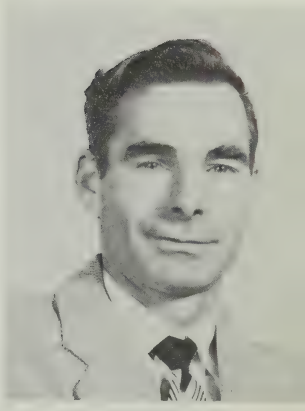

DR. E. F. GUY
M.A. (Dalhousie), Ph.D. (Edinburgh), Associate Professor and Assistant to the Director.

MR. A. HARMS
B.A. (Saskatchewan), Assistant Professor.

DR. R. C. HARTLAND-ROWE
B.Sc., Ph.D. (London), Associate Professor.

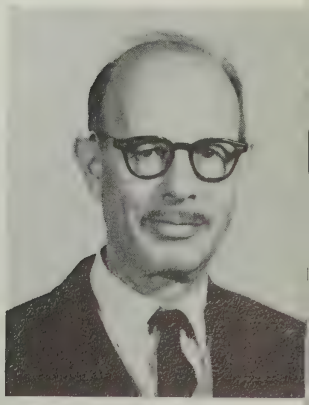

DR. F. G. HEYMANN
Ph.D. (Frankfurt), Associate Professor.

MR. A. S. B. HOLLAND
B.Sc. (Victoria, New Zealand), Lecturer.

DR. P. J. KRUEGER
M.Sc. (Manitoba), D.Phil. (Oxen), Assistant Professor.

MISS G. L'ABBÉ
M.A. (Queen's), Lecturer.

MR. L. J. LOGIE
M.A. (New Brunswick), M.A. (Cantab.), B.Ed. (Toronto), Assistant Professor.

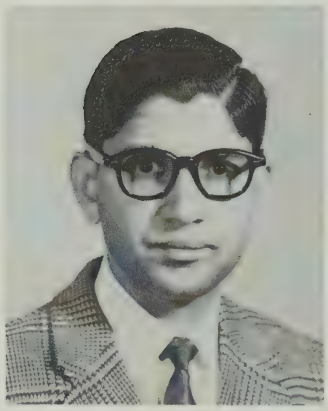

MR. C. P. NEHRA
M.Sc. (Osania), Sessional Lecturer.

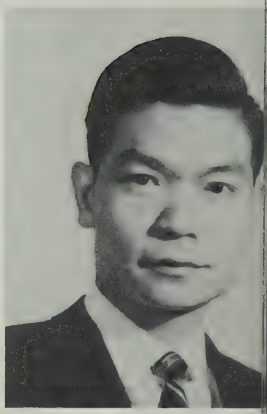

MR. ERIC K. S. NG
B.Eng. in Chem. (McGill) G
uate Teaching Assistant.

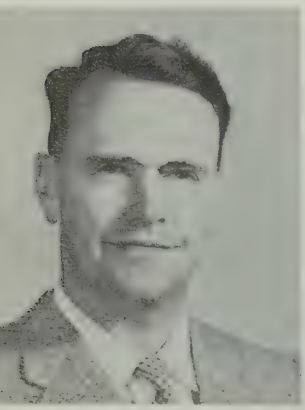

DR. T. A. OLIVER
M.Sc. (Manitoba), Ph.D. (California), Assistant Professor.

DR. J. E. L. PECK
M.Sc. (South Africa), Ph.D. (Yale), Associate Professor.

MR. A. R. PRINCE
B.A. (Acadia), M.A. (Harv
Associate Professor.

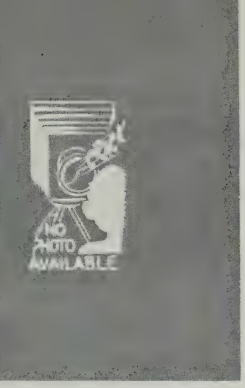

MR. M. A. ROGERS
(London), Geography
onstrator.

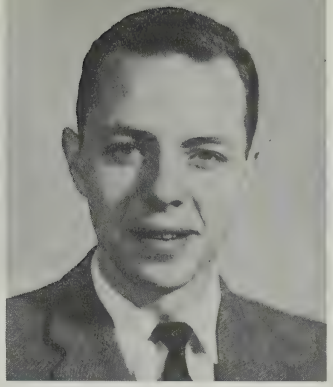

MR. R. RUMFELDT
B.Sc. (Loyola), Graduate Teaching Assistant.

DR. M. H. SCARGILL
B.A., Ph.D. (Leeds), Professor.

DR. G. M. SELF
(McGill), Ph.D. (Chicago),
ciate Professor.

MR. P. J. SMITH
M.A. (New Zealand), Assistant Professor.

DR. M. TAKEO
M.Sc., Ph.D. (Oregon), Assistant Professor.

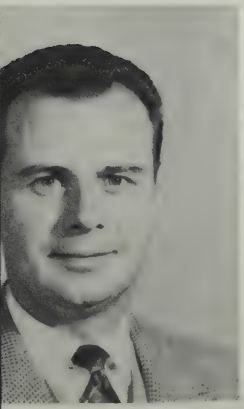

DR. F. TERENTUIK
(Alberta), M.A., Ph.D.
sh Columbia), Assistant
ssor.

DR. B. G. WILSON
B.Sc. (Queen's University, Belfast), Ph. D. (National University of Ireland) Sessional Instructor.

MR. A. D. WINSPEAR
B.A. (Queen's), M.A. (Oxen), Associate Professor.

MISS D. E. RYDER
B.A. (British Columbia), X.B. L.S. (McGill), Librarian.

MRS. W. HIBBS
Assistant Librarian

MRS. D. SOMERS
Assistant Librarian

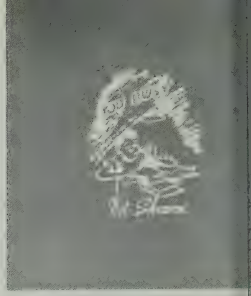

MRS. A. SURMON
Assistant Librarian

Library

Administrative and Office Staffs

MRS. E. GIBSON
Stenographer

MISS M. ISAAC
Stenographer

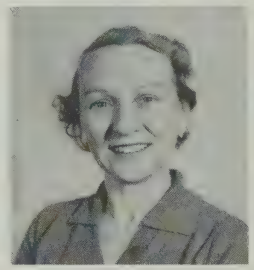

MRS. J. RAINE
Secretary to the Director

MR. T. SYMINGTON
Senior Clerk

MRS. J. ELLIOTT
Secretary to Dr. Finn

MRS. M. BRIER
Secretary to the Faculty of Engineering.

MRS. P. GORE
Secretary for Student Advi sory Services.

MRS. M. CULKIN
Secretary to the Faculty of Arts and Science.

MRS. M. GRAVELLS
Secretary, Arts and Science Office.

MR. W. JONES
Physics Technician

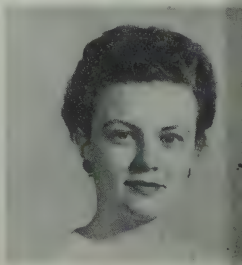

MISS J. RICHARD
Secretary in Physics an Chemistry.

Students

Candids

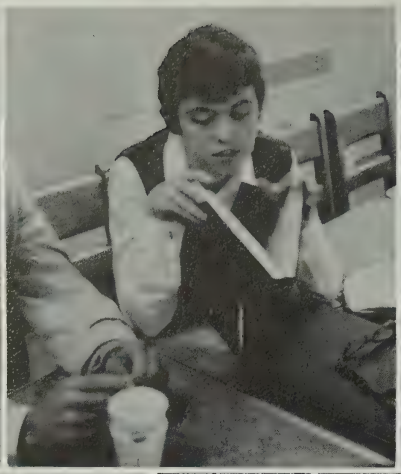
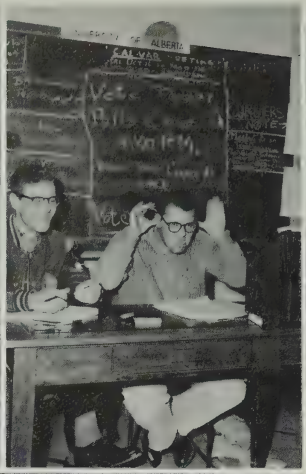

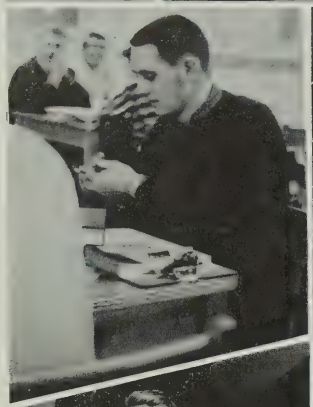

EDUCATION

Junior Elementary

James Aitken
Chinook, Alberta
William Albrecht
Burstall, Saskatchewan

Vivian Armstrong
Calgary, Alberta
Myrna Arnold (Mrs.)
Champion, Alberta

Marie Atkinson
Claresholm, Alberta
Bryan Aune
Morrin, Alberta

Mary Baldwin
Crossfield, Alberta
Muriel Beach
Calgary, Alberta

Leona Booth
Vulcan, Alberta
Reg Bowett
College Heights, Alberta

Ann Bussard
Olds, Alberta
Jim Cahoon
Fort MacLeod, Alberta

Helen Charest
Rolling Hills, Alberta
Sandara Christopherson
Wainwright

Patricia Alspach
Hanna, Alberta
Kristine Anderson
Drumheller, Alberta

Blain Askew
Nobleford, Alberta
James Asplund
Coalhurst, Alberta

Marlene Baker
Del Bonita, Alberta
Robert Baker
Vancouver, British Columbia

Brian Biswanger
Calgary, Alberta
Pat Blazenko
Calgary, Alberta

Jennie Branum
Craigmyle, Alberta
Janice Burtonshaw
Calgary, Alberta

Jim Campbell
Oyen, Alberta
Rosalie Carter
Calgary, Alberta

Fern Coburn (Mrs.)
Calgary, Alberta
Bill Cooper
Calgary, Alberta

Roberta Davis (Mrs.)
Vulcan, Alberta

Katherine De Maere
Granum, Alberta

Jen Demenciuk
Lethbridge, Alberta

Charlotte Dessombes
Victoria, British Columbia

Jackie Dovey
Calgary, Alberta

Margaret Dubeau
Redcliff, Alberta

Martha Dunay
Tilley, Alberta

Leroy Durand
Elnora, Alberta

Marvin Dutnall
Bowness, Alberta

Ruby Dutton (Mrs.)
Medicine Hat, Alberta

Diana Dyck
Grassy Lake, Alberta

Shirly Ellefson
Enchant, Alberta

Diane Else
Calgary, Alberta

Ruth Empy
Swalwell, Alberta

Violet Fishbourne (Mrs.)
Calgary, Alberta

Mardell Flewelling
Calgary, Alberta

Geraldine Folden
Drumheller, Alberta

Carol Fowler (Mrs.)
High River, Alberta

Morley Franz
Irvine, Alberta

Michiye Fukushima
Raymond, Alberta

Sara Geddart
Gem, Alberta

Enid Gleddie
Tilley, Alberta

Mary-Ellen Gonda
Halkirk, Alberta

Gordon Greffen
Parkland, Alberta

Beverly Gressel
Hillcrest, Alberta

Robert Harker
Calgary, Alberta

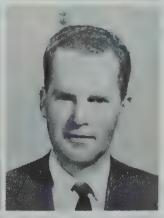

Helen Harverty
Vulcan, Alberta

Dorothy Hebson
Okotoks, Alberta

Sandra Henning
Calgary, Alberta

Paul Herman
Calgary, Alberta

Donna Howg
Enchant, Alberta

Elizabeth Hriskow
Calgary, Alberta

Adel Hrynewich
Bassano, Alberta
Sharon Huget
Calgary, Alberta

Frances Johnson (Mrs.)
Calgary, Alberta
George Kashuba
Rumsey, Alberta

Lorna Kinder
Calgary, Alberta
Ken Knowles
Medicine Hat, Alberta

Agnes Langemann
Coaldale, Alberta
Earl Robert Larden
Crossfield, Alberta

Elaine Lockhart
Turner Valley, Alberta
Louise Lundgren
Vulcan, Alberta

Gloria MacDonald
Calgary, Alberta
Dorothy MacLean
Cayley, Alberta

Beverley Ann Magnuson
Calgary, Alberta
Harriet May Mahood
Calgary, Alberta

Helen Matinyak
Millicent, Alberta
Donna Matheson
Calgary, Alberta

Georgina Isaac
Coaldale, Alberta
Ethel Jensen
Hardisty, Alberta

Karen Kent
Calgary, Alberta
Linda Anne Kerber
Coalhurst, Alberta

Caroline Komm
Cardston, Alberta
Jeanne Lacoursiere (Mrs.)
Pontely, Saskatchewan

Robert Edward Leight
Calgary, Alberta
Anna Leinweber
Calgary, Alberta

Marilyn McCaullum
Medicine Hat, Alberta
Maxine McCann
Innisfail, Alberta

Elsie McLellan
Winnipeg, Manitoba
Mickey McVeigh
Calgary, Alberta

Marguerite Mappin
Byemoor, Alberta
Elvin Howard Martin
Calgary, Alberta

Joseph Megli
Linden, Alberta
John Miller
Bow City

Betty Milligan
Cochrane, Alberta
Donald Moench
Cragmyle, Alberta

Dorothy Nakatsui
Picture Butte, Alberta
James Nearing
Calgary, Alberta

Gail Norton
Rosemary, Alberta
Patricia Nugent
Calgary, Alberta

William O'Neill
Cragmyle, Alberta
Patricia Parker
Calgary, Alberta

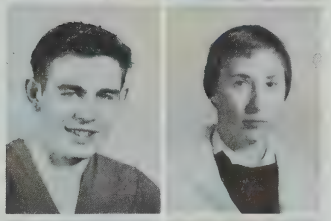

Elma Penner
Calgary, Alberta
Mary Anne Penner
Rosemary, Alberta

Jeanette Phillips
Rocky Mountain House, Alberta
Sharon Peipkorn
Calgary, Alberta

Helen Potorocza
Calgary, Alberta
Donna Potter
Innisfail, Alberta

Hulda Prochnau
Calgary, Alberta
Sheila Puzey
Champion, Alberta

Loraine Mottle
Bellevue, Alberta
Kevin Mullen
Calgary, Alberta

Suzette Newson
Calgary, Alberta
Dorothy Neilson
Calgary, Alberta

Donna Oldenburg
Bassano, Alberta
Maureen Oliver
Calgary, Alberta

Patricia Patterson
Claresholm, Alberta
Terry Patterson
Calgary, Alberta

Elizabeth Petker
Coaldale, Alberta
Pat Phalen
Lethbridge, Alberta

Nada Pilling (Mrs.)
Magrath, Alberta
Beverly Piper
Okotoks, Alberta

Judy Powell
Taber Alberta
Alistair Preddy
Medicine Hat, Alberta

Sheila Raycraft
Blackie, Alberta
Marion Reid
Cremona, Alberta

Eileen Reimer
Coaldale, Alberta
Carol Rieger
Medicine Hat, Alberta

Dorothy MacDonald
Crossfield, Alberta
James Runquist
Lethbridge, Alberta

Betty Schellenberg
Kelowna, B.C.
Robert Scherer
Faith, Alberta

Sister Joan
Midnapore, Alberta
Sister Blanche
Mednapore, Alberta

Grace Seitz
Little Plume, Alberta
Earl Smith
Calgary, Alberta

Isabel Stewart
Bowness, Alberta
Majorie Stewart
Claresholm, Alberta

Alma Thiessen
Rosemary, Alberta
Beatrice Thomson
Bowden, Alberta

Beatrix Van Vliet
Calgary, Alberta
Alba Vesnaver
Lethbridge, Alberta

Charles Rieger
Dalemead, Alberta
Phyllis Rieger
Medicine Hat, Alberta

Jarmila Sajfrt
Cranford, Alberta
Joyce Schaub
Milo, Alberta

Nedra Schneider
Cardston, Alberta
Doreen Scholey
Lyalta, Alberta

Sister Celine
Midnapore, Alberta
Sister Margaret
Midnapore, Alberta

Diane Southern, (Mrs)
Calgary, Alberta
Edith Stanjek
Turner Valley, Alberta

Elaine Tarasoff
Herronton, Alberta
Patricia Taylor
Lethbridge, Alberta

Darrell Trenholm
Calgary, Alberta
Ann Two
Drumheller, Alberta

Peggy Waddell
Calgary, Alberta
Jeanne Walker
Madden, Alberta

Madeline Walsh
Atlee, Alberta

Jim Wickenheiser
Calgary, Alberta

David Wiens
Gem, Alberta

Gaynor Wiig
Claresholm, Alberta

Maurice Williams
Taber, Alberta

Barbara Willis
Calgary, Alberta

Gloria Willocks
Blackie, Alberta

Elaine Wright
Forest Lawn, Alberta

Leonardus, Hendrix
Calgary, Alberta

Douglas Thompson

Registration.

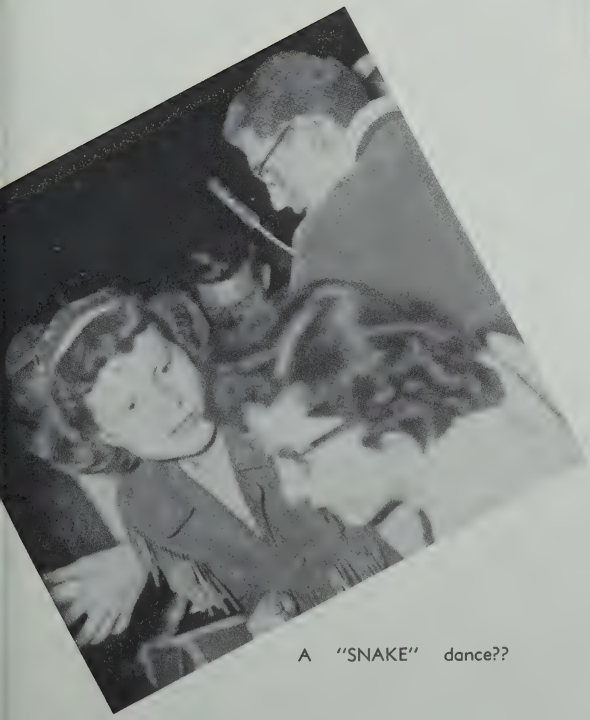

A "SNAKE" dance??

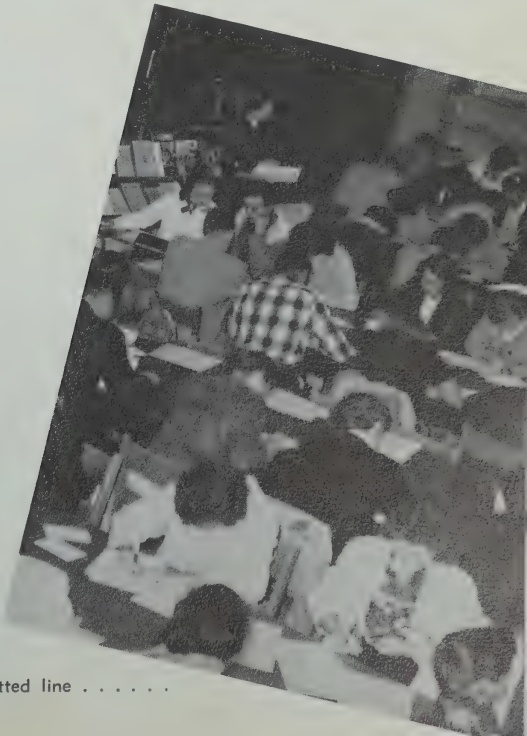

And on the dotted line . . . . . .

B Ed 1

Hilary Anderberg, Calgary, Alberta
Frances Anderson, Banff, Alberta
Gloria Barton, Calgary, Alberta
Mona Beebe, Midnapore, Alberta

Pat Berggren, Bowden, Alberta
Phyllis Bertram, Milfort, Saskatchewan
Linda Biles, Calgary, Alberta
Beverly Bond, Coleman, Alberta

Bonnie Clarke, Calgary, Alberta
Helen Coulter (Mrs.), Calgary, Alberta
Doreen Cunningham, Eckville, Alberta
Ruth Dodd, Olds, Alberta

Leona Mae Dreger, Redcliff, Alberta
Margaret Dugdale, Bellevue, Alberta
Wendy Graham, Calgary, Alberta
Jacqueline Inskeep, Calgary, Alberta

Margaret Klotz, Calgary, Alberta
Robert Luttmerding, Zehner, Saskatchewan
Lorna Martin, Calgary, Alberta
Ann Mathews, Calgary, Alberta

Patricia Monner, Milo, Alberta
Audrey Morgan (Mrs.), Calgary, Alberta
Sherrie Morison, Calgary, Alberta
Anita Pagnucco, Kimberly, British Columbia

Janice Schalin, Olds, Alberta
Norma Scott, Banff, Alberta
Donna Souter, Calgary, Alberta
Louise Waters, Morrin, Alberta

Carole Whatley, Wimborne, Alberta
Susan Aizenman, Calgary, Alberta
Harvey Albrecht, Medicine Hat, Alberta
Linda Baker, Calgary, Alberta

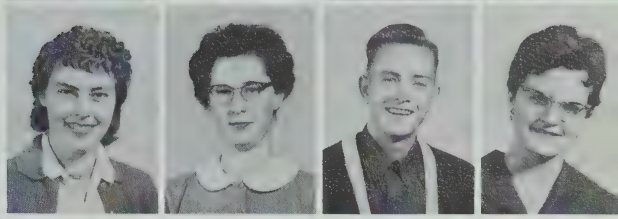

Vernon Befus, Didsbury, Alberta
John Bennett, Calgary, Alberta
James Black, Irricana, Alberta
Henrietta Boezewinkel, Calgary, Alberta

Carole Boyd, Calgary, Alberta
Karen Brassard, Calgary, Alberta
Alice Broad, Calgary, Alberta
Bernard Brunner, Hanna, Alberta

Lawrence Brunner, Hanna, Alberta
Elizabeth Chittick, Leduc, Alberta
Bob Coulson, Calgary, Alberta
Darlene Dafoe, Calgary, Alberta

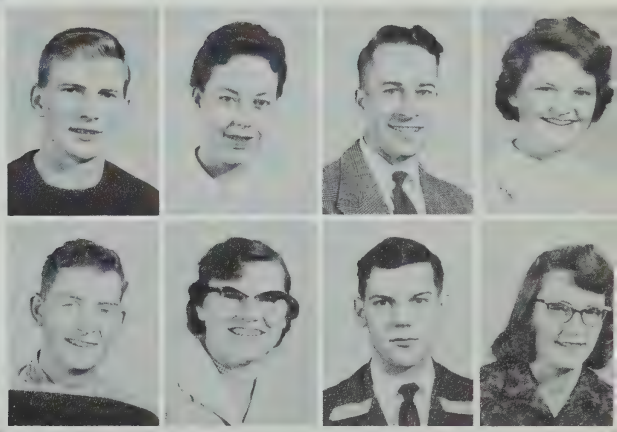

Gordon Edgar Davies, Cochrane, Alberta
Katherine Doerksen, Coaldale, Alberta
Tony Edwards, Southampton, England
Margaret English, Calgary, Alberta

Doreen Fanning, Nanton, Alberta
Don Ferguson, Calgary, Alberta
Joan Ford, Calgary, Alberta
Jean Frizzell, Three Hills, Alberta

Gary Gay, Duchess, Alberta
Junne Gladstone, Cardston, Alberta
Sandra Hembre, Stavely, Alberta
Cy Hemus, Black Diamond, Alberta

Jo Ann Henricks, Irricana, Alberta
Tokio Hori, Taber, Alberta
Sharon James, Calgary, Alberta
Bonnie Johnston, Calgary, Alberta

Lillian Johnston, Calgary, Alberta
Phyllis Johnstone, Calgary, Alberta
Barbara Jones, Calgary, Alberta
Donna Jordan, Fort MacLeod, Alberta

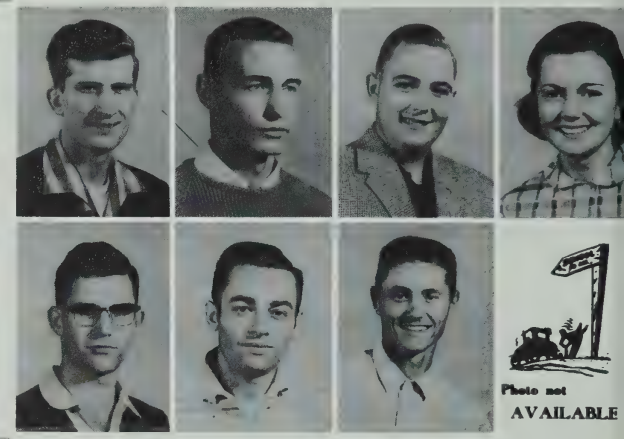

James Keegstra, Rocky Mountain House, Alberta
Nestor Kelba, Calgary, Alberta
James Kelly, Calgary, Alberta
Joyce Kunelius, Calgary, Alberta

William Langlands, Kimberley, British Columbia
Richard Larson, Rosemary, Alberta
Kit Lefroy, Calgary, Alberta
Flora Lenz (Mrs.), Calgary, Alberta

Tom McAndrews, Calgary, Alberta
Dennis McIlwaine, Whitecourt, Alberta
Lionel Marra, Canmore, Alberta
Wayne Minogue, Tyner, Saskatchewan

Pat Morrow, Forest Lawn, Alberta
Keith Moss, Calgary, Alberta
Donna Muir, Calgary, Alberta
Lilly Myre, Calgary, Alberta

Kenneth Neufeld, Didsbury, Alberta
Kae Newman, Calgary, Alberta
Leita Nicholas, Gleichen, Alberta
John Parker, Calgary, Alberta

Kristine Pitcher, Calgary, Alberta
Jean Plaxton, Prince Alberta, Saskatchewan
John Plomp, Medicine Hat, Alberta
Brenda Postill, Trochu, Alberta

Ann Pugh (Mrs.), Calgary, Alberta
Peter Reddekopp, Calgary, Alberta
Ann Rosenbaum, Calgary, Alberta
Diana Rothwell, Calgary, Alberta

Hazel Scheuchner, Turner Valley, Alberta
Roger Schmidt, Trochu, Alberta
Lorna Shimp, Nanton, Alberta
Walter Shoults, Calgary, Alberta

Ken Sibbald, Huxley, Alberta
Lois Singleton (Mrs.), Calgary, Alberta
Willard Stauffer, Didsbury, Alberta
Paul Steeves, Medicine Hat, Alberta

Charles Swaney, Medicine Hat, Alberta
Elizabeth Taylor, Calgary, Alberta
Bob Thompson, Calgary, Alberta
Jean Tulloch, Eckville, Alberta

Mary Urano, Barnwell, Alberta
Faye Watson, Namako, Alberta
Charlie Watson, Calgary, Alberta
Gordie Waugh, Calgary, Alberta

John Weatherhead, Medicine Hat, Alberta
Mary West, Carmangay, Alberta
Art Willms, Calgary, Alberta
Mike Woetowich, Calgary, Alberta

Angus MacGregor,
Bachelor of Physical Education
Calgary, Alberta

Mary Wright, Calgary, Alberta
Maty Zathureczky, Calgary, Alberta

William Brookes, Calgary, Alberta

B Ed 2

Jenny
Ambrose
Irvine
Alberta

Marianne
Atkinson
Calgary
Alberta

Jackie
Curless
Calgary
Alberta

Carole
Evans
Calgary
Alberta

Barbara
Fisher
Calgary
Alberta

Heather
Fleming
Calgary
Alberta

Diana
Forsey
Calgary
Alberta

Marleen
Hornberger
Calgary
Alberta

Barbara
Jackson
Olds
Alberta

Heidi
Korn
Calgary
Alberta

Geraldine
Logan
Red Deer
Alberta

Kent
Mahoney
Calgary
Alberta

Nadia
Moore (Mrs.)
Calgary
Alberta

Monika
Pallat
Calgary
Alberta

Florence
Rachanski
Mundare
Alberta

Jeanne
Stevens
Calgary
Alberta

Marguerite
Stocks
Roland
Manitobia

Narma
Stuart
Ponoka
Alberta

Erica
Thiessen
Vauxhall
Alberta

Selma
Aschim
Prince Albert
Saskatchewan

Al
Bain
Turner
Valley
Alberta

Bob
Bird
Calgary
Alberta

Viki
Blaskovits
Duchess
Alberta

May
Bourne (Mrs.)
Calgary
Alberta

Muriel
Burke
Calgary
Alberta

Marguerite
Carr
Calgary
Alberta

Gordon
Chapman
Calgary
Alberta

Ansgar
Christensen
Calgary
Alberta

Harold
Cliff
Calgary
Alberta

Edith
Code
New Brifden
Alberta

Mary
Connors
Calgary
Alberta

Stuart
Cooke
Calgary
Alberta

aymond
avies
Calgary
Alberta

Pat
Draper
Calgary
Alberta

Wendy
Edmonson
Carstairs
Alberta

Dave
Ferguson
Calgary
Alberta

cot
ormanek
Coronation
Alberta

Reg
Fryling
Calgary
Alberta

Faith
Gell
Calgary
Alberta

Tom
Halbert
Calgary
Alberta

Mary
Haarangozo
Calgary
Alberta

Ella
Harshman
Calgary
Alberta

Bruce
Hedderick
Calgary
Alberta

Jeanne
Hilliard
Carseland
Alberta

Ilene
Hugo
Ghost Pine
Alberta

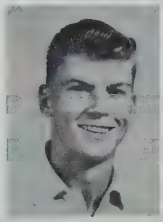

Kenneth
Jesse
Vulcan
Alberta

George
Johanson
Calgary
Alberta

Kathleen
Jones
Grassy Lake
Alberta

Valter
ashuba
Rumsey
Alberta

Roman
Kolodkewych
Calgary
Alberta

Inge
Kornter
Taber
Alberta

John
Law
Calgary
Alberta

orma
endrum
Mrs.)
Calgary
Alberta

Brenda
Louie-Byne
Calgary
Alberta

Tom
Low
Calgary
Alberta

Allan
McCullough
Calgary
Alberta

Alden
McKee
Trochu
Alberta

Jim
McLellan
Calgary
Alberta

David
McNab
Forest Lawn
Alberta

Lucien
Maes
Calgary
Alberta

Rosemarie
Meidinger
Bieseker
Alberta

Theresa
Meyer
Calgary
Alberta

Donna
Miller
High River
Alberta

Barbara
Minogue
Tyner
Alberta

Doug
Mirtle
Calgary
Alberta

Don
Nelson
Edgeworth
Saskatchewan

Judy
Newman
Calgary
Alberta

Bob
Osberg
Eckville
Alberta

Jacob
Paetkau
Rosemary
Alberta

Peggy
Pendlebury
Bowness
Alberta

Ken
Penner
Didsbury
Alberta

Hellen
Poole
Lethbridge
Alberta

Monique
Pourny
Calgary
Alberta

Reynold
Ratzlaff
Linden
Alberta

Donna
Rogers
Calgary
Alberta

Laura
(Mrs.) Squi
Olds
Alberta

Jim
Staples

Paul
Steeves
Victoria
British
Columbia

Janet
Tarasoff (Mrs.)
Calgary
Alberta

Orlen
Van Holle
Alhambra
Alberta

Richard
Wall
Calgary
Alberta

Ray
Weisenburger
Huxley
Alberta

Don
Williams
Calgary
Alberta

Keith
Williams
Calgary
Alberta

Josef Dziewulski
Devon
Alberta

Allan Grisdale
Okotoks
Alberta

Henry Berg
Gem
Alberta

Dave Fretwell
Clive
Alberta

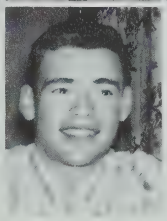

Allen Garret
Calgary
Alberta

Bill Inglis
Irma
Alberta

Jake Loewen
Coaldale
Alberta

Gordon Mackey
Grand Prairie
Alberta

Industrial Arts

Duncan Wade
Edmonton
Alberta

Ron Clarck
Calgary
Alberta

Hugh Dennis
Meeting Creek
Alberta

Roy West
Carmangey
Alberta

Victor Yuschyshyn
St. Paul
Alberta

Nick Firmaniuk
Calgary
Alberta

Fred Foster
Empress
Alberta

Steinar Haugen
Outlook
Sasketchewan

Don Hengel
Calgary
Alberta

John Hunt
Lacombe
Alberta

Joe Kennedy
St. Albert
Alberta

Orest Lazarowich
Calgary
Alberta

Ross Pearson
Edmonton
Alberta

Dale Peterson
Lethbridge
Alberta

Walter Michalcheon
Andrew
Alberta

Tom Robertson
Calgary
Alberta

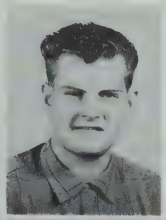

John Schofield
Calgary
Alberta

Allen Morris
Edmonton
Alberta

Bill Narusis
Lethbridge
Alberta

Ron Radomsky
Stettler
Alberta

Norman Shortt
Calgary
Alberta

Roy Pritchard
Calgary
Alberta

Glenn
Allen
Calgary
Alberta

Art
Doram
Coaldale
Alberta

Lois
Fekete
Lethbridge
Alberta

Michael
Mapplebec
Calgary
Alberta

Nicholas
Revega
Calgary
Alberta

Don
Torstensen
Millet
Alberta

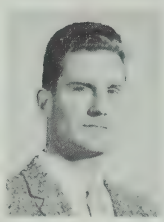

Don
Baldwin
Coaldale
Alberta

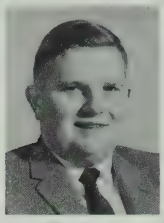

Yvonne
Coreman
Stavely
Alberta

Jean
Day
Bowell
Alberta

Wes
Larson
Calgary
Alberta

Rosemary
Lyons
Calgary
Alberta

Ron
McHarg
Okotoks
Alberta

Norma
McLenahan
Calgary
Alberta

Bob
Mackie
Calgary
Alberta

Nettie
Mowers (Mrs.)
Calgary
Alberta

June
Rabin (Mrs.)
Calgary
Alberta

B Ed Three

Mike
Rybchuk
Canmore
Alberta

And Four

Rich Old
Calgary, Alberta

Ab Paskuski
Lethbridge, Alberta

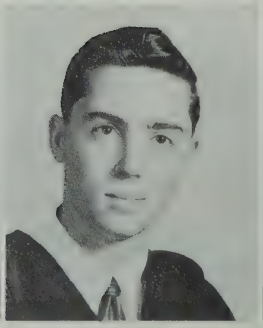

Wayne Price
Calgary, Alberta

Sheila Tallon
Calgary, Alberta

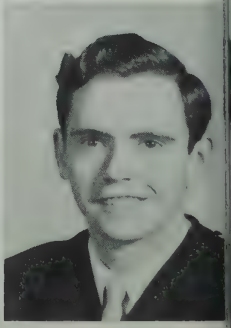

Fred Vincent
Calgary, Alberta

B Ed After B A or Equivalent

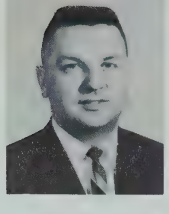

Irvin
Besler
Calgary
Alberta

Genevieve
Bradley
Calgary
Alberta

John
Cameron
Calgary
Alberta

Jean
Carrick (Mrs.)
Calgary
Alberta

Doug
Chapman
Calgary
Alberta

Florence
Clarck (Mrs.)

Dorthy
Doyle (Mrs.)
Calgary
Alberta

Ruth
Fry
Calgary
Alberta

John
Garland
Lethbridge
Alberta

Patrick
Hutchinson
Nee Pawa
Manitoba

Francis
Jordan
Calgary
Alberta

Victoria
Miller (Mrs.)
Carmangay
Alberta

George
Jersak
Calgary
Alberta

Madeleine
Monod (Mrs.)
Calgary
Alberta

Pierre
Monod
Calgary
Alberta

Arthur
Poile
Calgary
Alberta

John
Roberts
Calgary
Alberta

Del
Theberge
Calgary
Alberta

Ryan
Towers
Calgary
Alberta

Doug
Whitelaw
Calgary
Alberta

Dennis
Wilson
Calgary
Alberta

'Miss' Wilda Kashuba

'Miss' Heraldine Cliff

'Miss' Alice Bains

'Miss' Kim Penner

The Judges

'Miss' Karen Williams

ARTS AND SCIENCE

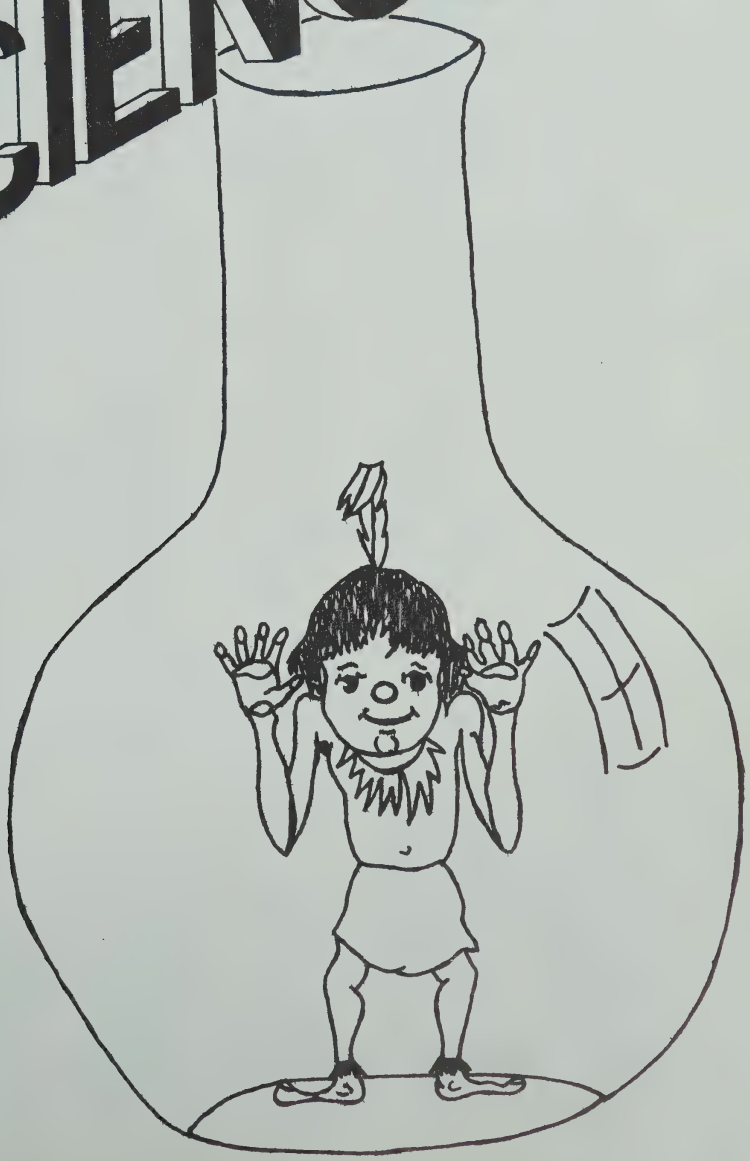

Arts and Science

First Year

Robert William Adams
Calgary
Alberta

Morris Aizeman
Calgary
Alberta

Barry Anderson
Calgary
Alberta

Alan Arthur
Calgary
Alberta

Bill Beamer
Calgary
Alberta

Gordon Beavers
Calgary
Alberta

Diane Bailly
Calgary
Alberta

John Barclay
Calgary
Alberta

Rob Barlow
Calgary
Alberta

Jay Bartsch
Milo
Alberta

Lloyd Berthot
Big Valley
Alberta

Hugh Bessel
Calgary
Alberta

Barry Caplan
Calgary
Alberta

Don Carr
Innisfail
Alberta

Ken Bryan
Calgary

Harry Burniston
Calgary
Alberta

Earl Cairns
Medicine Hat
Alberta

Lorna Cammaert
Calgary
Alberta

Bob Carver
Calgary
Alberta

Richard Chernecky
Calgary
Alberta

Terry Collins
Calgary
Alberta

Gary Coskey
Calgary
Alberta

Margaret Clayton
Calgary
Alberta

Photo not Available

Anton Colijn
Calgary
Alberta

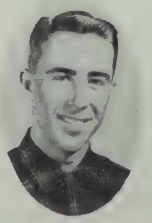

Tom Collier
Calgary
Alberta

Michael Cody
Calgary
Alberta

John Cousins
Calgary
Alberta

Gloria Dalton
Calgary
Alberta

Morris
Dancyger
Calgary
Alberta

John
de Candussio
Calgary
Alberta

Louise
de Witt
Calgary
Alberta

Pat
Diewold
Calgary
Alberta

Leila-May
Durston
Queenstown

Bev
Ekdahl
Calgary
Alberta

Scott
Denoon
Calgary
Alberta

Ted
de Waal
Calgary
Alberta

Carole
Ellis
Calgary
Alberta

Eugene
Ewanyshyn
Calgary

Richard
Foster
Calgary
Alberta

DeEtta
Fritsch
Calgary
Alberta

Jim
Gardner
Calgary
Alberta

Louise
Gardner
Calgary
Alberta

Mike
Fenerty
Calgary

Dick
Foster
Calgary
Alberta

Murray
Gibson

Marie
Goacher
Calgary
Alberta

Alan
Gray
Calgary
Alberta

Terry
Groves
Calgary
Alberta

Frances
Hall
Calgary
Alberta

Charles Herbert
Harley

Garry
Goett
Okotokes
Alberta

Mike
Gorrell
Calgary
Alberta

Larry
Holloway
Calgary
Alberta

Don
Hopkinson
Calgary
Alberta

Randy
Iversen
Calgary
Alberta

Joan
Jackson
Calgary
Alberta

Virgil
Jahnke
Calgary
Alberta

Al
James
Calgary
Alberta

Greg
Horton
Calgary
Alberta

David
Howlett
Calgary
Alberta

Noreen Kirby
Calgary

Michael Lapidge
Calgary

Garry Johnson
Claresholm

Susan Johnston
Calgary

Joe Kadar
Calgary

Jerry Kawamura
Picture Butte

Robert Leinweber
Calgary

Don Lewis

Doreen Luft

Paul Luzi
Calgary

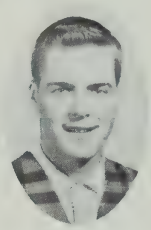

Rolly Link
Calgary

Micheal Lochli
Ardud

Ken Loose
Calgary

Leigh Lowick
Calgary

Marlene Mac Arthur
Calgary

Dennis Mac Donald
Calgary

Judith May
Calgary

Mike Mikkelsen
Calgary

John McIntyre
Calgary

Joy McLean
Calgary

Norm Mackie
Calgary

Richard Mansfield
Calgary

Murray Morrell

Gunter Muecke
Calgary

Ray Norgen
Calgary

Dennis O'Gorman
Calgary

Valerie Munro
Winnipeg

Rita Murdoch
Calgary

Marlene Meyers
Calgary

Nell Nieboer
Calgary

John Ower
Calgary

Russell Paddington
Tu'Appelle
Saskatchewan

Lawrence Portigal Calgary

Reg Powys-Lybbe Calgary

Chuck Rose Calgary

Albert Russell Calgary

Tom Ryder Calgary

Peter Schammann Calgary

Helen Ridley Calgary

Carol Rohloff Calgary

Dale Scherer Calgary

Alfred Schulze Calgary

Walter Semkuley Calgary

Patrick Shannon Calgary

Thomas Shannon Calgary

George Shaw Nanton

Art Scott Calgary

John Seaborn Calgary

Carl Shlademan Calgary

Kathleen Showalter Calgary

Kaaren Soby Calgary

Frances Spagnol Calgary

Reinhard Stanjek

Ken Stevenson Calgary

Tom Smith

Annabel Smythe Winnipeg

Don Stewart Three Hills

Heather Stirling Calgary

Myrna Syverson Calgary

Adeline Tansey Calgary

David Tansey Calgary

Ellen Thomassen Calgary

John Sugden Calgary

Roy Swanberg Calgary

John Vangoor
Calgary

Harry Vangorp
Calgary

Barbara Tincknell
Calgary

Helen Tory
Calgary

Clyde William Tucker
Calgary

Paul Upton
Calgary

Sharon Van Raalte
Calgary

Darlene Velker
Rockyford

Myrna Williams
Calgary

Elaine Willis
Calgary

John Walls
Calgary

Ron Warren
Calgary

Gordon Webster
Calgary

Terrance Williams
Lethbridge

Bob Winnick
Calgary

Barry Worsfold
Calgary

Maurice Yacowar
Calgary

Adolph Herman Zacharias
LeRoy
Sask

Second and Third

Arts and Science

John Armstrong
Calgary

Nick Budeicky
Calgary

Hugh Dobson
Calgary

Patrick Donovan
Calgary

Leslie Duska
Calgary

Mary Fairey, (Mrs.)
Calgary

Rod Fraser
Calgary

Keith Harburn
Calgary

Howard Falle
Calgary

Ken Foster
Calgary

Wolf Harth
Calgary

Bernice Heath
Calgary

Adolf Heise
Calgary

Kathleen Helmer (Mrs.)
Calgary

Dick Johnson
Calgary

Kent MacKinlay
Calgary

Paul Henderson
Calgary

Dale Jacobson
Calgary

Jo Anne McPhee
Calgary

Howard Mahon
Lethbridge

David Murray
Calgary

Priscilla Nessman
Calgary

Barry Pashak
Calgary

Harold Paskall
Calgary

Rudolf Peters
Olds

Andy Schmidt
Calgary

Jack Nightscales
Calgary

Bryan Oseen
Turin

Dennis Seaman
Calgary

Irene Sevcik
Red Deer

Charles Szuch
Calgary

Bill Tatton
Calgary

Chris Sparks
Calgary

Ellie Swart (Mrs.)
Calgary

Erich Wahl
Redcliff

Gerry Weitzel
Calgary

Roger West
Strathmore

Graham White
Calgary

Peter Zuege
Calgary

Third Year Graduates

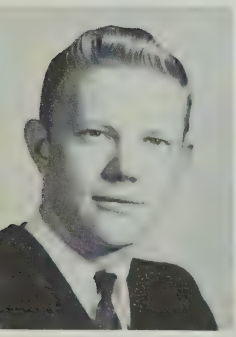

Terry Allen
Calgary

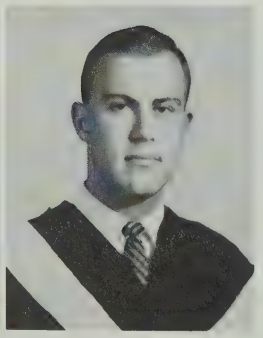

Gary Cioni
Calgary

William Donald Douglass
Calgary

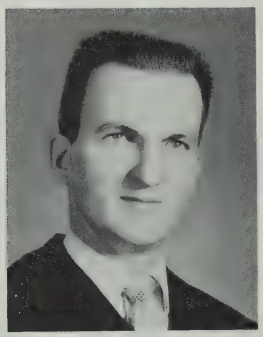

George David Edmunds
Calgary

William Fraser McNamee
Calgary

Leslie Nuttall
Calgary

Irene Prothroe
Calgary

Abram Peter Regier
Calgary

William Garbert Rigby
Calgary

Cameron Clucas Teare
Calgary

ENGINEERS

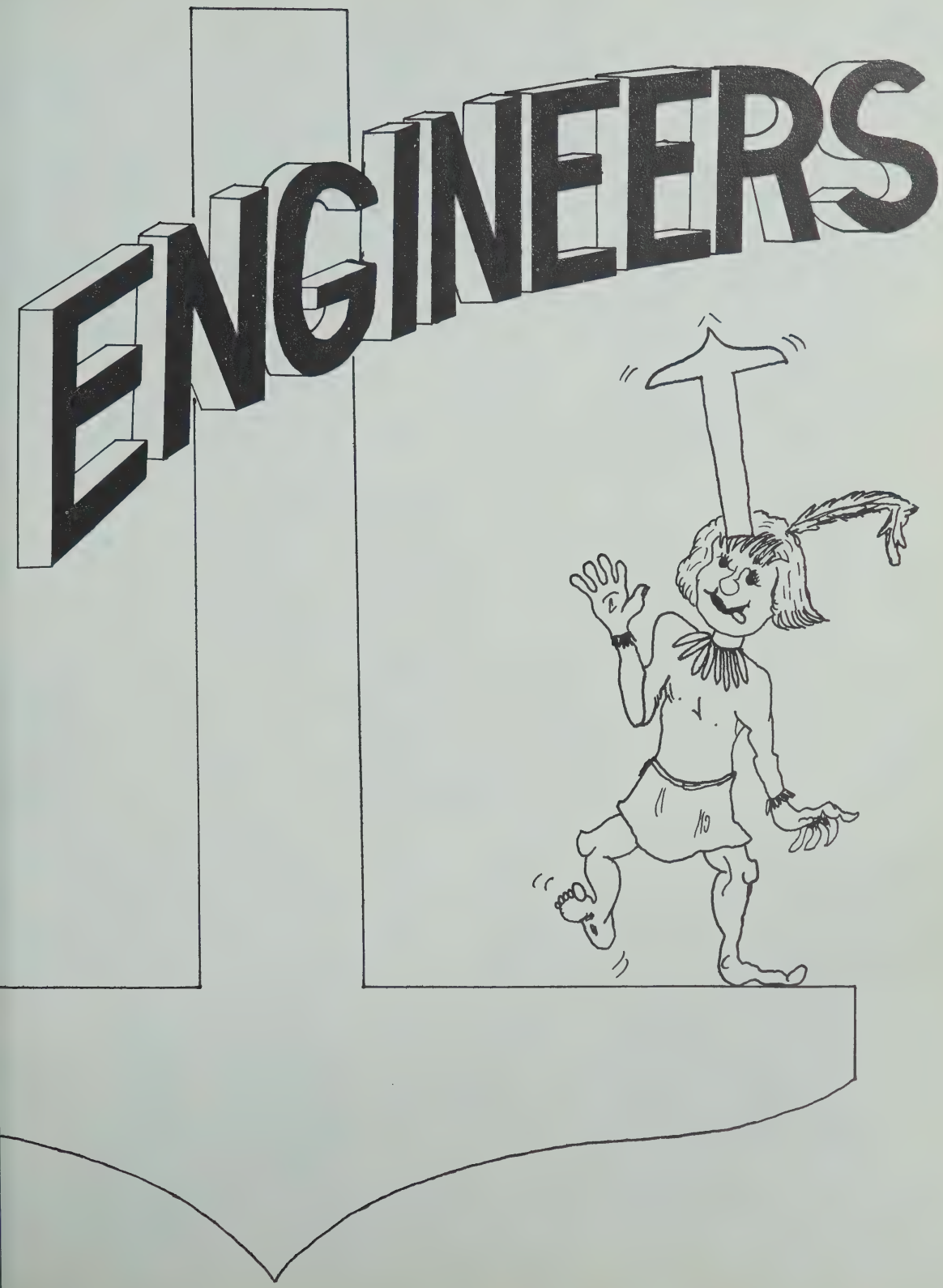

Dennis Anderson
Calgary, Alberta

Chris Arctander
Forest Lawn, Alberta

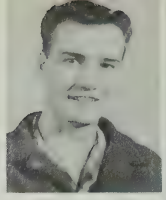

Roger Ball
Calgary, Alberta

Wayne Ballard
Calgary, Alberta

Phil Bazant
Strathmore, Alberta

Roger Bennett
Calgary, Alberta

Rupert Binnion
Calgary, Alberta

James Bolton
Calgary, Alberta

Edward
Boon
Calgary
Alberta

Richard Bowering
Calgary, Alberta

Alan Browne
High River, Alberta

Victor
Bruzga
Calgary
Alberta

Engineers

Noel Burnham
Banff, Alberta

Margaret Hean Coatsworth
Calgary, Alberta

Andrew Cutright
Calgary, Alberta

Arnold Dick
Cardston, Alberta

Gary Dunham
Vulcan, Alberta

James Dunsmoor
Calgary, Alberta

Alexander Elder
Calgary, Alberta

Robert Emmerson
Calgary, Alberta

James
Farries
Black
Diamond
Alberta

Clifford Friesen
Swift Current, Saskatchewan

William Goddard
Calgary, Alberta

Currie
Harbour
Calgary
Alberta

Allan Harvey
Strathmore, Alberta
Stanley Herdman
Calgary, Alberta

Robert Hunter
Bowness, Alberta
George Jacobs
Calgary, Alberta

Malcolm Johns
Calgary, Alberta

Russell Kalmacoff
Calgary, Alberta

Alec Keylock
Calgary, Alberta

Gary Kingsep
Calgary, Alberta

Hugh Klaassen
Calgary, Alberta

Eldon Law
Calgary, Alberta

Walter Lenz
Sundrie, Alberta

Bob Lockwood
Calgary, Alberta

ed
acKinnon
Calgary
Alberta

Aldo Marangoni

Frank Middleton
Vulcan, Alberta

Robert
Muir
Calgary
Alberta

Lawrence Nelson
Indus, Alberta

Walter Nieboer
Calgary, Alberta

John Noone
Calgary, Alberta

James Oldham
Medicine Hat, Alberta

Allan Ostermann
Bowness, Alberta

Wayne Page
Calgary, Alberta

Ben Pflanz
Calgary, Alberta

Mike Powney
Calgary, Alberta

Pete Reinis
Calgary, Alberta

Allen Robbins
Calgary, Alberta

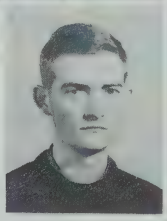

Fred Robinson
Calgary, Alberta

Roger Ross
Calgary, Alberta

Ron
Ross
Calgary
Alberta

Herb Ryll
Calgary, Alberta

Hugh Spoor
Calgary, Alberta

Ray
Stauffer
Calgary
Alberta

Gerald Stephens
Calgary, Alberta

Fred Stevens
Calgary, Alberta

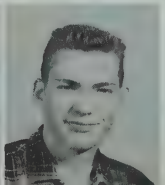

Milan Stevulak
Blairmore, Alberta

Gary Strong
Calgary, Alberta

John Thiessen
Strathmore, Alberta

Alvin Ulsrud
Calgary, Alberta

Michael Verbisky
Calgary, Alberta

Bill Watson
Calgary, Alberta

Barry
Wershler
Calgary,
Alberta

Tony Wood
Calgary, Alberta

Bill Wood
Turner Valley, Alberta

Zoltan
Zalan
Calgary
Alberta

Leonard Zeegers
Calgary, Alberta

U. of A. in Calgary
Queen Contest

Vote 1, 2 & 3 in Order of Your Choice

	Gloria MacDonald	
The one and only	Joyce Kunelius 1,2,3	♡
	Myrna Syverson	
	Adaline Tansey	
	Barbara Fisher	
	Sharon Piepkorn	
	Hilary Anderberg	

"Little brown jug, ..."

"Now what's your HONEST opinion of engineers?"

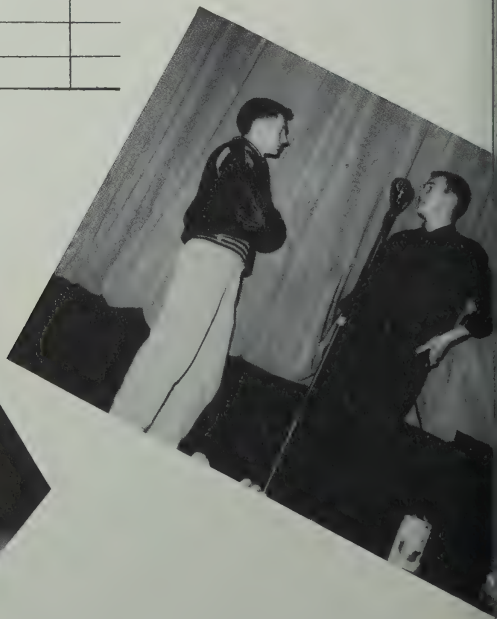

Clubs

1959 1960

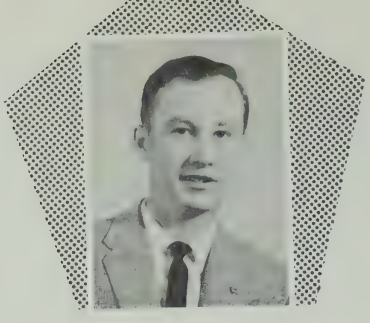

GLEN ALLEN
President

Students'

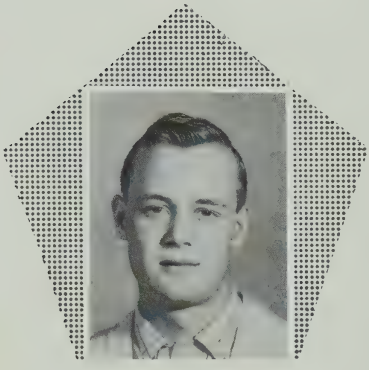

TERRY GROVES
Vice-President

JEANNE STEVENS
Secretary

DR. J. D. AIKENHEAD
Provost

NESTOR KELBA
Treasurer

JOHN LAW
Education Representative

KEITH HARBURN
Arts and Science Representative

AL ULSURD
Engineering Representative

Council

BOB MACKIE
Public Relations Officer

BARB TINCKNELL
Coordinator of Cultural Activites

RICH OLD
Coordinator of Student Activities

JUDY NEWMAN
Social Convenor

DONNA ROGERS
Chairman of HFCUS and WUS

WES LARSON
President of Men's Athletics

PEGGY PENDLEBURY
President of Women's Athletics

MARIANNE ATKINSON
President of Wauneita Society

Wauneitatia Executives

HILARY ANDERBERG
Vice-President

NELL NEIBOER
Treasurer

MARIANNE ATCKINSON
President

SHARON PIEPKORN
Recording Secretary

PAT DRAPER
Corresponding Secretary

Wauneita Faculty Representatives

LOUISE GARDNER

JEANNE HILLARD

MONA BIBE

DIANE ELSE

The Wauneita Society is the all Female club on campus. Their motto "Payuk uche kukeyow, kukeyow uche payuk" (Each for all, all for each) describes the spirit they try to instill in the girls on campus.

One of the most important activities of the Wauneita Society is the 'Big Sister'. This is a system under which each of the senior girls takes a number of the Freshmen under their wing and help them through the first difficult days of University life.

Among the Society's activites are a formal tea, a hayride, a Christmas party, a formal dance, a sale of Christmas cards, and a collection to give some needy family a happy Christmas.

THE

Front Row: Paul Steves (Vice-President), Donna Miller (Recording Secretary), Carol Evans (President), Wendy Edmonson (Corresponding Secretary), Heather Fleming (Treasurer).

Second Row: Ab Paskuski (B.Ed. 3 & 4 Rep.), Joyce Kunelius (B.Ed. 1 S Rep.), Bonnie Clarck (B.Ed. 1 E Rep.), Barbara Fisher (B.Ed. 2 E. Rep.), Miss Newton (Staff Advisor), Sharon Piepkorn (Jr. D Rep.), Phyllis Reiger (Jr. E. B Rep.). **Back Row:** Louis Fekete (I.A. Rep.), Terry Patterson (Jr. E. A Rep.). **Missing:** Joe Wickerhieser (Jr. E. C Rep.), Theresa Meyers (B.Ed. 2 S Rep.).

The Education Undergraduate Society, or E.U.S. as it is called, is a society for the education students on campus. It is associated with the teachers professional association, the A.T.A.

The E.U.S. brings in speakers to talk on subjects of interest to the education students. Several of these gave lectures at noon assemblies.

Throughout the year the E.U.S. sponsored several social events. This included the Patched Panic early in the year, and the Education Banquet.

Besides this, the E.U.S. sent two representatives to the Western Canada Students Teachers Conference in Winnipeg.

In all, it was a very successful year although some of the activities were removed from the E.U.S. agenda this year.

Bill Tatton (President), Keith Harburn (Rep. to Council), Al Russell (Publicity Manager).

Ken Stevenson (Treasurer), Rita Murdock (Secretary). **Missing:** Louise Gardner (Vice-President).

All the students on Calgary's campus who are enrolled in the Faculty of Arts and Science are members of the Arts and Science Society. There are about two hundred students comprising this membership from the various patterns within the faculty; B.A., B.Sc., Pre-Law, Pre-Med. and Pre-Dentistry. The purpose of the Club is to bring these many members closer to one another in a spirit of goodwill and cooperation through the sponsoring of various projects and social functions. Some of these activities include Queen Week, terminated by the Blue Mist Ball and also the Mardi Gras Ball.

The club endeavours to uphold and further the prestige of the faculty in all interfaculty activities and to cooperate with campus organizations to promote worthwhile extracurricular activities. This spirit is clearly visible in the generosity to the Wauneita Charity Drive and the cooperation in the presentation of general assemblies.

Meetings of the Arts and Science Club are held about once each month, conducted according to parliamentary procedure and governed by an elected executive.

Throughout the University year, the A.S.S. strive to maintain and increase the Campus Spirit for which U.A.C. is famous.

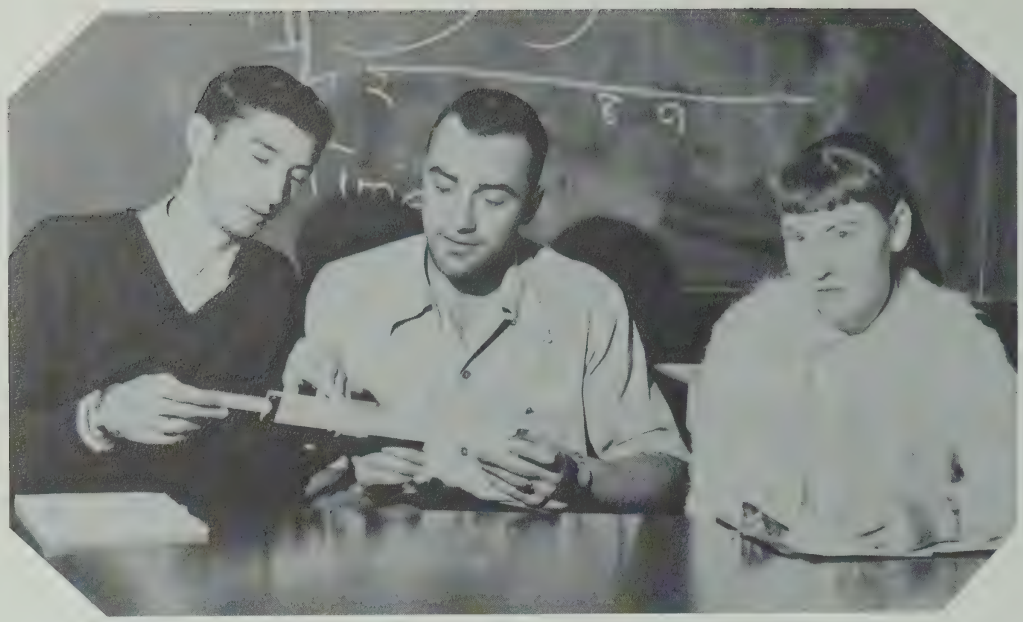

Wayne Ballard, (Vice-President), Dale Harvey, (President), Margaret Jean Coatsworth (Secretary-Treasurer). **Missing:** Al Ulsrud (Rep. to Council).

Engineers Students Society

The Engineering Students' club is called the Engineering Students Society. Their purpose is to promote the Engineering Students on campus.

The E.S.S. sponsored several functions this year, including two dances, a stag, and a banquet. Besides this, they sponsored Joyce Kunelius, who won, in the queen contest.

Although enrollment was slightly down this year, the E.S.S. has a very successful term and will continue to do so as they grow with the university.

FRED VINCENT
President

RON CLARK
Treasurer

MR. LOGIE
Honorary President

NO PICTURE

AL. MORRIS
Secretary

GORDON MACKEY
Vice-President

The Industrial Arts Club is the only all male group on campus. It is composed of the education students taking Industrial Arts.

An Honorary President is elected each year. This year it was Mr. Logie of the U.A.C. English Staff.

The Industrial Art's sponsored two functions during the year. The first, a dance, "I.A. Fashion Follies" was presented in October. The other is the I.A. Banquet held in March. Besides this the Industrial Arts joined the third and fourth year B.Ed's in sponsoring Gloria MacDonald for campus queen.

It was a very successful year for the Industrial Arts Club. A new high in membership was reached and next year promises even more.

CAL-VAR

NO. 5 VOICE OF U A C JAN. 1960

WAUNEITA DRIVE REACHES NEW HIGH

The Coun
of Calgary wa
of $171.86 o
1959 by the
University of

The money
benefit drive

The drive
by Wauneita
ations at U.
the Edmonto
Calgary's can

O

Each facul
symbol throu
lected. The b
was Christma
candy canes;
arts and scie
eers had mini

When tab
made the co
arts students
— an averag

The B.Eds
31.3 cents per person
by arts and science w
person.

Engineers were nex
23.8 cents per person
junior Es averaging 22.

Wauneita representa
contributed to the drive's success with an advertising campaign considered to be one of the best in recent years.

Hiliary Anderberg, Wauneita vice-president, was in charge of the drive's publicity and advertising. Treasurer Neil Nieboer looked after the accounting, computing daily totals and averages.

REPRESENTATIVES

Faculty representatives to Wauneita are Mona Beebe
ner, arts and s
Junior E; varsit
represented the e

Louis Fekete,
resentative to th
uate Society wa
ulty's contributio

Marianne At
Wauneita Societ
the success of t
appreciation to t
effort to it and t
for its support.

Staff advisor t
King, was also
"It was certainly successful this year and one of the best we've ever had," she stated.

Glenn Allen, president of the Students' Union, expressed further satisfaction. He

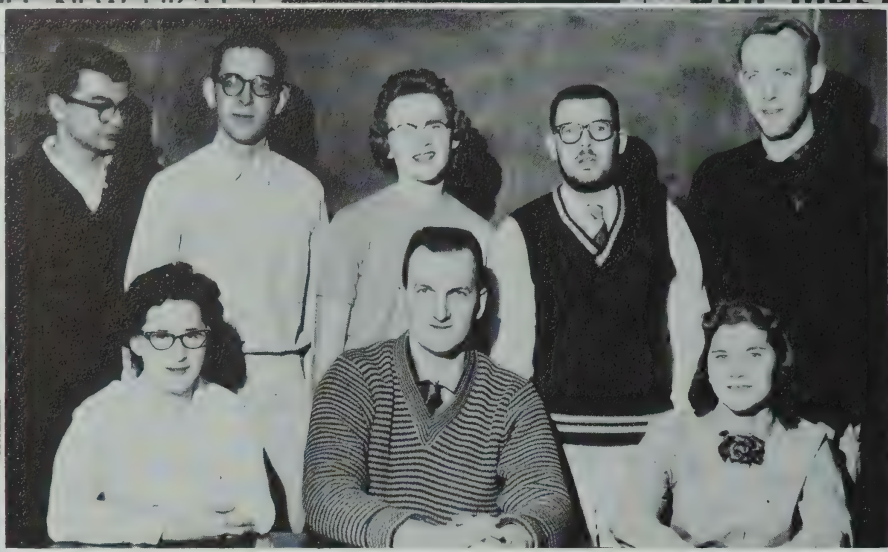

Back Row: Maurice Yacowar (Reporter), Allan Arthur (Reporter), Peggy Pendlebury (Secretary), Rich Old (Assistant Editor), Wes Larson (Sports). **Seated:** Susan Aizeman (Reporter), Dave Edmunds, (Editor), Norma McLenahan (Sports). **Missing:** Harold Paskall (Photographer), Don Douglas and Clyde Tucker (Columnists), Bill Tatton (News Editor).

BEGINS TODAY

Cal-Var is sponsoring a literary contest which shall be open to all students interested. The contest is divided into three sections: a short story, an essay and a poem. The essay or short story must be limited to 1,000 words, while the poem shall not exceed one hundred and twenty-five lines. Prizes of fifteen dollars shall be given to the best essay

ation. Cal-Var has now provided a means for honouring your work. So U. of A. give us material.

With the word Progrediamur in mind, we have indeed progressed. Cal-Var is no longer a mimeographed weekly. Due to the foresight of our editor, Cal-Var is now on a basis to be compared with other University newspapers. The controversial nature of the paper this year has, we hope achieved the purpose; that is to stir up some of the student antipathy and convert it into some sort of action or reaction.

To the students who have co-operated in making Cal-Var what it is today we send an extra vote of thanks. To everyone, we the staff of Cal-Var, wish to thank you for bearing with us this year, our period of transition.

Dan Magrew's
ge

e Club

he Arts and
day disproved
out the low
e presentation
showed initi-
e part of many
ary to put on
ver the chief
Tincknell who

with tin pan
b Blackie em-
ly. Unfortun-
P.R.O. do not
g O Canada.
were darkened
red with the
With due res-
ineer shouted,
and be spared

dazzling show
enery. The audience took
to get used to the old
scene where there were
an men. Soon one of
ward and began quoting
verse of Dangerous Dan
tors illustrated the story
ng and not once was the rhythm broken. Dan's entrance, his piano-playing, the kiss by Lou, and the death was not done with the dramatic realism. The highlight of Dan's duel and stealing of Dan's money all carried corn of modern television. The quick shut off of the lights and the three shots created a mature suspense which greatly added to the play.

After an entertaining break of Can-
ond scene began
s later. The Son
urned for revenge
ken Dan's money
r Dan's son walk-
bbed Lou of her
He left and none
ends would help
t of poetic justice.
s enacted to the
by a fine orator.
ing soon entranc-
arried them into
must have been
one slip would
dience to either
one of the two actions which were going on at the same time. The play was a fine job well done.

POET'S CORNER

EX NIHILO, NIHIL FIT

It has been said that in our time,
Nothing great in prose or rhyme,
The thronging masses to imbue,
With richness lost in golden hue.

WAUB CONFERENCE

This past month saw a conference held in Winnipeg of an organization known as WAUB, or, the Western Association of University Broadcasters. This is an organization of the radio societies of the universities in the four western provinces also made and are now being carried out to establish a nation-wide association of university broadcasters.

Feeling that listeners in areas remote from certain universities included in WAUB would be interested in hearing

President — Dave Ferguson
Vice-president and publicity manager — Phyllis Johnstone
Secretary-treasurer — Hazel Scheuchner
Librarian — Mary Harangazo
Recorder — Doug Mirtle
Faculty Advisor — Dr. Churchley
Pianist — Mr. McKay

Music Society

The University Music Society was organized to further the interest in music on campus and to provide an opportunity for students to have fun and enjoyment in singing together.

This year, meetings were held every Thursday afternoon from two thirty till four thirty. The fifty harmonizing members participated in many activities, including the E.U.S. Banquet, Remembrance Day Service, a Christmas presentation for the Radio Society and on T.V.'s FOLKTIME which is sponsored by the Canadian Council of Christians and Jews.

The University Music Society has succeeded to further school spirit, publicize U.A.C., and bring enjoyment to the whole student body.

Drama Club

President _____ Rob Osberg Vice-President __ Tony Edwards

Secretary ____ Hazel Sheuchner

Treasurer _ Herman Woetowick Publicity _____ Dick Foster

Row One: Dick Wall, Margaret Clayton, Eileen Reimer, Ben Pflantz, Janice Burtonshaw, Donna Muir, Dick Foster. **Row Two:** Tony Edwards, Rob Osberg, Herman Woetowick. **Absent:** Barbara Tincknell, Sharon Van Raalte, Hazel Sheuchner, Ella Harshman, David Murray, Diane Else, Darlene Defoe, Jim Staples.

The Drama Society, which has a membership of about 25 students, meets every Thursday evening for a general meeting and other announced times for special play rehearsals. The students of the Drama Society succeeded this year in furthering the interest and understanding of drama. They also helped to develop dramatic talent on campus and everyone had fun participating in the various phases of drama.

Newman Club

Front Row: Larry Halloway, Dave Tansey, Darlene Velker, Annabel Smythe. **Row Two:** Graham White, Anne West, Judy Newman, Adaline Tansey, Martha Dunay, Rich Old. **Row Three:** Lloyd Berthot, Lucien Maes, Vicki Blaskovits, Rosemarie Merdienger, Harry Vangoys, Thomas Shannon. **Row Four:** Louis Fekete, Kerb Ryll.

The Newman Club was founded for Catholic students in secular universities. It is designed to be a bond between its members, both by giving them the Catholic viewpoint on various matters and through group activities. The Newman Club makes its members conscious of their religion and through them helps foster Christian ideals in a secular atmosphere.

Father Moran is our Chaplain. He works closely with the executive: Dave Tansey, President, Darlene Velker, Vice-President, Annabel Smythe, Secretary, and Larry Halloway, Treasurer. Every club member belongs to one of the committees, that is either the Educational committee headed by Richard Wall, the Spiritual-Apostolic, with leader Adaline Tansey, or the Social Committee with heads Ann West and Walter Kashuba.

Meetings were held on alternate Sunday nights. These consisted mainly of discussions, forms, guest speakers, and social activities.

A big dance, the "Grey Cup Bang-Up" was held on November 28 which featured the Monarchs.

As a project for this year, we started a club library with various types of good literature.

Other activities during the year included a Retreat and a monthly Communion breakfast.

The Newman Club has had a successful year — through association with it, the university year of its members has become richer.

President — Don Nelson
Vice-President — Ray Norgren
Secretary — Donna Miller
Publicity Manager — Paul Steeves
Missions and prayer meetings — Dave Wiens
Program Convenors — Rolly Link and Lorna Cammaert

Inter-Varsity Christian Fellowship

Jake Loewen, Jake Paetkah, Don Stewart, Henry Berg, George Jersak, Jack Low, Faye Watson, Paul Steeves, Kathy Doerksen, Dave Wiens, Ken Knowles, Donna Miller, Don Nelson, Ray Norgren.

Calgary Inter-Varsity Christian Fellowship began the year with a Dagwood Supper in the S.U.B. Regular activities were weekly meetings, bible studies, and prayer meetings. Dr. Taylor, Dr. Kruger, Mr. Woodman, and Mr. Lang spoke on the general theme, THE CLAIMS OF CHRIST. Two informative Moody Science Films, GOD OF CREATION and PRIOR CLAIMS IN THE UNIVERSE were well attended by the student body. On Thanksgiving Weekend, at Pioneer Camp, a number of Calgary students met with the Edmonton group, where intellectual discussions and social entertainment were highlighted. Several social evenings were organized throughout the year with a fitting climax of the annual Spring Banquet.

I.V.C.F. is an interdenominational group desiring to present fellowship for all students on the campus of U.A.C.

Deseret Club

Row One: Ross Paxman (Vice-President), Sheila Puzay (Secretary), Richard Larson (President). **Row Two:** Bob Harka, Kathy Jones, Carol Homm, Inge Kortner, Jim Cahon. **Row Three:** Bob Baxter, Bill Michel, Keith Orr, Ron Clark.

The Deseret Club was organized early in October with the grand election of officers for the first term. Ken Allred became President, with Inge Pederson as Vice-president and Carolyn Komm as Secretary. Each Monday at noon a course of study entitled "The Religion of the Latter Day Saints" was ably taught by our Faculty Advisor Ron Clark, or by his assistant Bob Harker. For added enjoyment and variety, the members of the club volunteered to give a lesson or two. Occasionally guest speakers were invited. The meetings have been stimulating as well as informative. In January of 1960 new officers for the second term were chosen, and we have Richard Larson as the President, with Ross Paxman as Vice-president and as secretary, Sheila Puzey. Many thanks to all who helped make this year a success.

Lutheran Students

President ..... Erich Wahl
Vice-president ..... Peder Loden
Secretary-treasurer .. Caroline Weme

The main purpose of the Lutheran Student's Association in Calgary is to strengthen and sustain the faith and Fellowship of Lutheran Students. Its members are from the University, The Institute of Technology and Art, and the Nurses training and Nurses aids training schools.

Association

W.U.S. and N.F.C.U.S. were again combined under one committee this year. Both organizations were represented at national conferences early in October. N.F.C.U.S. in Saskatoon and W.U.S. in Montreal.

W.U.S. began its year on campus with the annual visit of the Treasure Van. Though the total amount of money taken did not equal the previous year, statistics show that those who actually bought spent more money. After the Treasure Van left, World University Service sponsored the sale of University car stickers. The organization also sent a Calgary student to the seminar in Israel. W.U.S. finished the year by conducting a week long share campaign, proceeds from which went to the International Program of Action and ended this week with a dance.

N.F.C.U.S. was also very successful with an increase in the number of active committee members. The Calgary committee received the mandate for the Corpusle Cup in the Dominion wide blood drive. This meant that the Calgary committee were responsible for the organization of all the blood drives on each campus across Canada and then of tabulating the percentage results. Jacques Gerin, national president, paid a visit to Calgary and was pleased to see the spirit on our campus. During the year, N.F.C.U.S. also sponsored a number of contests ranging from short story to photography.

Back Row: John Armstrong, Bob Lockwood (Engineers Rep), Rod Fraser (Co-ordinator of Corpuscel Cup Competition). **Row Two:** Sharon Huget (Jr. E. Rep), Susan Aizeman (B.Ed. 1 Rep), Sharon Van Roalte (Arts and Science Rep). **Front Row:** Gloria MacDonald (Secretary), Donna Rogers (Chairman), Jeanne Hilliard (B.Ed. 2 Rep).

The Political Science Club was re-organized as a campus club this year. Its main objective is the discussion of current political problems whether domestic or foreign. The executive was composed of:

President _____ Rod Fraser
Vice-President _____ Barbara Fisher
Secretary-Treasurer __ Joam Jackson
Program Convenor __ Bob Thompson

The enthusiastic group met Mondays at 4:30 P.M. in the cafeteria where an atmosphere of coffee cups and stray janitors encouraged lively round-table discussions on such topics as the Tibet revolt, capital punishment, birth control, and national defence. Special features were guest speakers representing various political parties.

The members this year hope that the Political Science Club will grow with the Calgary campus and lead to the formation of student-sponsored political parties.

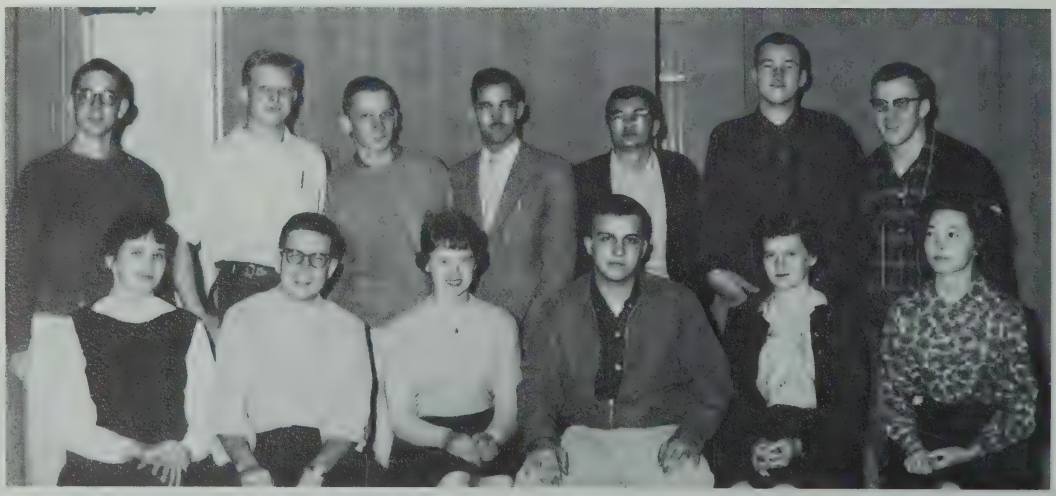

Back Row: Allan Arthur, Harry Vangorp, Reg Powys-Lybbe, Paul Steeves, Maurice Yacowar, Ben Pflanz, Angus MacGreggor. **Front Row:** Sharon Van Rualte, Bob Thompson, Barbara Fisher, Rod Fraser, Joan Jackson, Barb Tincknell.

The Radio Society at the University of Alberta in Calgary began its 4½ season of radio programmes early last October. With a zealous and fiery membership of First Year Arts and Science, Education and Engineers, taken in hand by Faith Gell, the faithful and only second year member, the club, with the gratifying help of CFAC's Bruce Northam, gave the listening audience their first fifteen minute programme on October 17. Once a month the society was allowed an extra fifteen minutes for what the society termed a "College Spectacular".

The year's activities included interviews, discussions, plays, choral presentations as well as the weekly campus news. The society also sent one of its members, representing the University Radio Society, to the Western Association of University Broadcasters Weekend Conference held in Winnipeg last January.

Each programme was tape-recorded in the CFAC broadcasting studios every Thursday evening preceding the Saturday afternoon scheduled presentation.

Varsity-Vista, appropriately called because it gave the public an inside view of the campus life of the Calgary University Student, drew a listening audience of approximately 60%.

Each of the University's Faculties was responsible for one programme during the course of the year on which they could do as they wished, that is present a programme to their own liking.

The Radio Society operated with funds from the Student Council who approved every script before it was put on the air.

The executive, with Faith Gell as chairman and Darlene Velker as Secretary-Treasurer, as well as the members of the 1959-60 season, would like to thank the CFAC radio station for donating the time used on the air and also to thank Bruce Northam, who unselfishly gave his own time to helping the Society in their endeavor.

Radio Society

Dick Foster (News Director), Denis Anderson (Vice-President), Darlene Velker (Secretary-Treasurer).

Terry Collins, Maurice Yacowar, George Shaw.

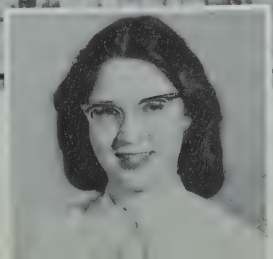

Faith Gell
President

Idealism

they hope to die of old age
no gutter-sniping, hot-headed, bullet-ridden
extinction

Requiem

The red hills reflected radiantly the last glow of a dying sun. All was still. A solitary swallow soared downward into a quiet tree.

Grey glints of moonlight were cast by rocks on the dark hillside. Bats wandered through the air, insect-searching in the blackness beneath a cliff.

That night she died.

Elegy

Death-green clothes the lawny embers of a
blazing day
And nothing stirs.
Green reflecting through the haze in regal
silence.
Glows calmly.
A sight-echo of incinerated leaves and grass
and flowers:
A green epitaph.
Pale green reflections on a lifeless sea —
the azure pools are gone.
In emerald-cold quiet.
The dust-green pallor of a death-dressed
man who died in agony
And a green coffin.
A green sun in a green sky sentinels a
green horizon
And nothing stirs.

tabor

Summer Storm

All the day preceding
the air was close.
The lazy sparrows
fluttered in the
warm earth.
The wind remained
behind the
darkening
cumulus clouds.
And today it came.
The clouds
loomed forward
dark and glum.
The air now spoke
of that to come.
And so it came.
The wind blew
havoc in the
yards;
uplifted boxes, papers, trash.
The rain fell and
all was wet.
The sky was alive
with Sheet Lightning
The thunder rolled
about and made
ones ears cry out
for Peace.
And so it went.
But there remained
a calmness such as summer storms
leave behind.
The yards were littered
with rubbish and dead leaves.
But the air smelt clean
and
the breeze blew fresh
and cool.
And so it was.

— Darlene M. Velker

A Typical Date

This is part of a letter written by a girl to one of her girl friends in another city.

Once upon a time (that's how all of these good stories should start) a very shy, demure, young lass (that's me) decided that since Sadie Hawkins Day was fast approaching she should take a fellow out to supper and a show on that fateful day. So she asked him.

On this day she took him to a very nice castle of eating called the — They got seated for supper and she decided to order lobster since there is not much you can do to lobster to ruin it. (But oh, the plot is about to thicken). With the first bite of this delicious morsel she manages to get a claw in her mouth and she can't get it out. While almost gagging on the claw, she manages to get two fingers in her dainty mouth in order to remove this fatal 'claw of death'. After much sputtering and chasing this claw around her dainty little mouth she finally extracts it. All this didn't cause **too** much excitement.

It so happened that the management also served celery with the repast. Daintily she picked up the celery and broke it, but a few strands refused to give way to the heavy pressure applied by those dainty little hands. Giving a great burst of strength, she again tried to break it. This time she succeeded but she snapped so hard that the celery went flying into the aisle. Every waiter that passed down the aisle either stepped on it or made a point of stepping over it. So, much embarrassed, she went on with the meal, this time to the cole slaw, which by the way, was very stringy, (remember this as it adds to the plot). With her dainty little hand, (which by this time felt like it belonged to an elephant) she picked up the fork and put a mouthful of cole slaw in her mouth, only to discover, to her amazement, that a string of the same remained on the plate. She picked up another forkful and laced it in her mouth. But, lo and behold, a piece was still attached to the plate. To remedy the situation she began to eat towards the plate,(all this time still impressing the charming knight with her gracious table manners). At last, when her nose was almost touching the plate, she came upon the solution: **bite** the string in two. This she did and was able to get her nose up out of the plate without too much further ado. All went well for the remainder of the meal.

But when they were leaving she noticed a sign on the wall which read "Rest Rooms". So, very pleasantly, she excused herself and started down the flight of stairs, only to discover to her amazement as the young knight shouted from the top of the stairs, that she was going into the Gentlemen's Washroom.

But wait, don't stop reading now, the punch line is still to come. He brought her home and they were sitting talking when, suddenly a dark blue chariot drove by.

"Oh my"' exclaimed the damsel, "that was my mother."

"What do you mean?" exclaimed the young knight.

"Oh that is only my mother's way of telling me it's time to come in," replied the fair young damsel. So without further hesitation the young knight bounded out of his chariot and **rushed** the damsel to her doorstep; hastily said good night and departed.

But, behold, when the damsel got in the house, she discovered that her mother hadn't budged from her easy chair in front of the T.V. Alas and alack, the young damsel hasn't seen the young knight since to tell him this. So the story ends on a sad note. But never give up hope. One of these days she is going to tell him and then perhaps, just perhaps, we'll have another chapter to add to our story.

The Sleeping Bag War

Sleeping close to nature seems to be the aim of most summer vacationers. Some hardy individuals attain this goal while others never quite make it because of extenuating circumstances such as a leaky air mattress and a stubborn sleeping bag. You may laugh when I state that a sleeping bag has a personality of its own but don't laugh too uproariously. What happened to my friend, Mr. Robbins, could just as well happen to you if you decide to venture out into the great outdoors.

When Mr. Robbins went to a dude ranch he was informed that every camper was expected to go on a three day horse back excursion. "Can I stay on a horse for three days?" Mr. Robbins asked himself. "Of course I can! . . . . I think I can . . . Well maybe, if I can grab on to the pommel without being noticed." With that matter settled, he felt very confident. After the campfire, where he roasted on one side and froze on the other, was over Mr. Robbins and his newly acquired friend, Mr. Gardiner went into their tent. Since Mr. Robbins had never laid eyes on a sleeping bag before, Mr. Gardiner showed him how to climb into one. Watching Mr. Gardiner, it did look very easy. Then the fun began.

Mr. Robbins tried to straighten the mound consisting of his sleeping bag into something resembling a bed. This was not an easy matter for the bag wanted to remain rolled up. Finally he succeeded. Leaving his long underwear on, he pulled a black turtle neck sweater over it. He opened the bag and tried to wiggle between the blanket therein. Every time he slid down the blanket slid up. After trying to force the blanket to stay put, he finally yanked it out of the bag and heaved it onto the ground. He would likely freeze but right now he cared less. He crept into the sleeping bag and began to zip it up. With its sharp little teeth, the bag got a grip on his leg and wouldn't let go. It took all of Mr. Robbins' strength to break the tenacious hold. After bundling himself up like a cocoon, he found that the upper part of his body was no longer on the air mattress. He bounced around until his head was on the mattress. Then his feet were off. Mr. Robbins quietly swore to himself as he tried to go to sleep.

While the wrestling match had been going on, the air was slowly leaking out of the mattress. Suddenly Mr. Robbins woke with a start as he struck the hard ground. He jumped up still in the sleeping bag and began bounding around. Dancing out of the tent door, he lost his sleeping bag. He darted into the woods and climbed a tree where he spent the night. Mr. Robbins has conceded the war to the sleeping bag.

The next morning someone mentioned that he had seen strange creatures running around last night. He even saw a white object that looked like the lower half of a man moving around. Mr. Robbins snickered to himself. At least he wasn't the only person who couldn't sleep. As they were returning home, he informed everyone that he would not be back next year. When they asked Mr. Robbins why he wouldn't be back, Mr. Robbins never answered. He just looked at the sleeping bag.

Writings of an Engineer

JRIASSIC NIGHTMARE

I like to ride a trolley car
There is no highway near or far
I like to chew on bubble gum
My sister is a no good bum
The sun this morning brightly shines
A poem's not a poem unless it rhymes.
The snow will slowly melt away
It will be gone by March or May
That flute-a-phone sure does sound shrill
In the valley there is a mill.
I like brown shoes, black shoes too
Just got over Asiatic Flu
If boys were girls, and girls were boys
Who was playing with my toys?
I like to walk beneath the moon
Some girls for Elvis sure do swoon
A man upon a horse did come
Who in the hell took my Bubble gum?

GREED

Give me:
A pot of gold,
A song of love,
A touch of fame,
And satisfied I will not be.

SUNRISE DECEMBER 1

The blue of a dream of Polynesia
Framed by clouds changing from
The red of a lusty night in Babylon
To the orange of a noon in the Incas' Peru
To the gold of a reincarnation of ancient splendors.

POEM WITHOUT RHYME

Life without love
Winter without snow
Death without sorrow
Breakfast without coffee
Garden without carrots
Marriage without children
Martini without olive.

Sports

MISS M. HENDRICKSON
Staff Representative

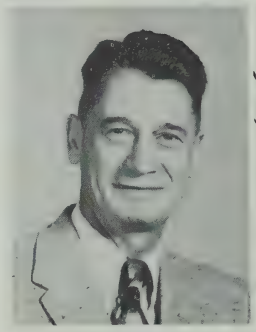

MR. L. G. GOODWIN
Chairman

PEGGY PENDLEBURY
President of Women's Atheletics

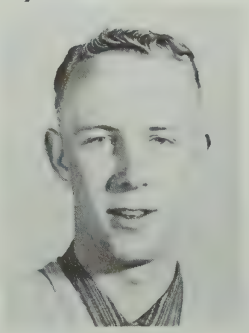

WES LARSON
President of Men's Athletics

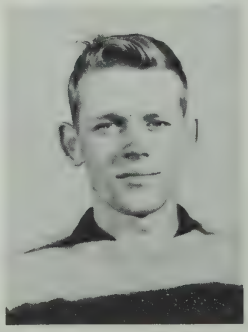

KEITH WILLIAMS
Treasurer

University Athletic Board

Away We Go . . . .

A record 108 men answered the starting gun on a breezy, warm November noon this year to run the second annual cross-country race ever to be held at the Calgary University of Alberta.

The course was well over two miles long, girdling the foot of the hill on whose crown stand the Tech buildings.

Cross Country Race

Arts and Science dominated the cross-country race this year, winning the individual title and wresting the team title away from the 1958 winners, the Engineers.

— AND THEY'RE OFF AND RUNNING . . . . .

Paving the track to the Arts team conquest were race winner Link, runner-up Chuck Rose, fourth place Bob Winnick, fifth Al Gray, sixth D. Scherer and tenth Howard Falle.

Gary Kingsep, with a determined burst of speed, led the Engineers. The game sprinter finished third.

THE WINNAH !!!!

Rollie Link hits the tape after 11 minutes, 31 seconds of grueling sprint to become the second Arts and Science man to win the trophy race in the two years since the race's inception.

Miss Hendrickson is shown here presenting the race trophy to winner Rollie Link, while Mr. Goodwin, who arranged the race, looks on.

Kent McKinlay

Rolly Link

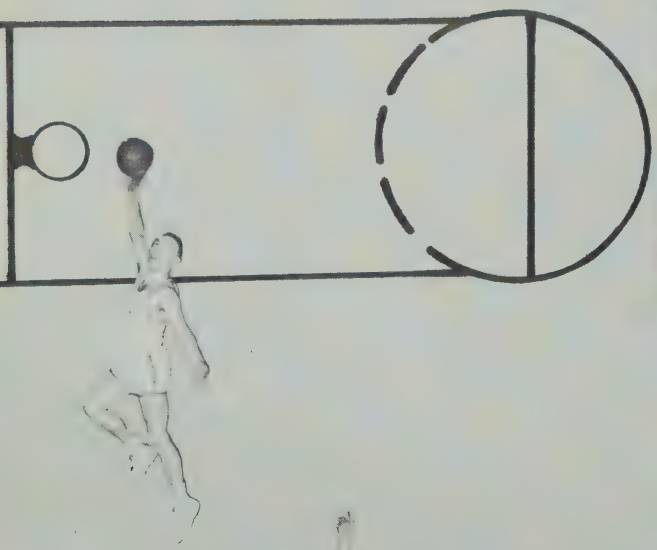

Ryan Towers

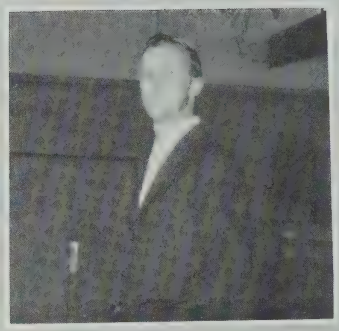

Coach MacIntosh

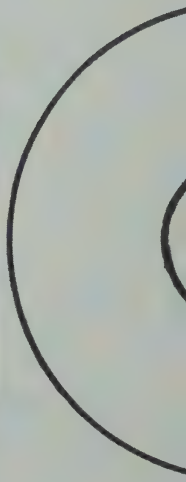

Rich Bowering

Dennis Wilson

Kit Lefroy

Ken Penner

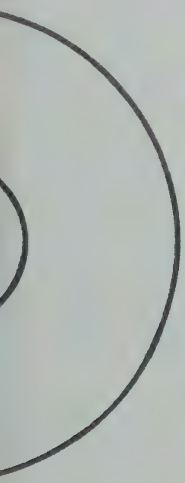

Manager Kashuba

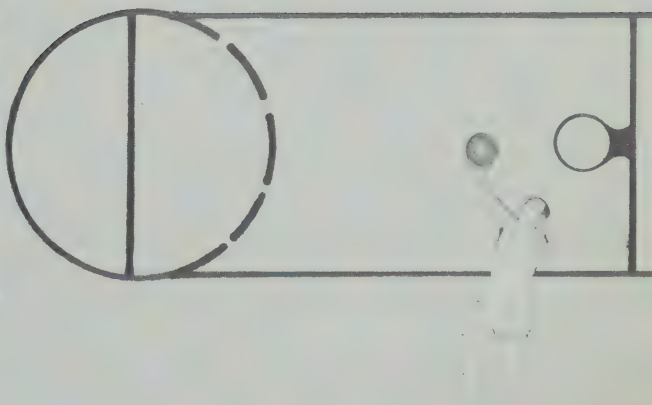

Ab Paskuski

Don Baldwin

Jim McLellan

Men's Basketball

Pre-season basketball for U.A.C. involved various exhibition games. The first was against the St. Mary's boys which was won by U.A.C. The following Friday, a round robin was played at Mount Royal College with the three college teams in the league participating. U.A.C. finished second. U.A.C. also played an exhibition game against the Harlem Clouns on November 12. The regular season began on November 25.

The men's league consists of four teams; Mount Royal, Tech, the city physical education teachers and U.A.C. The teachers are not officially in the league but play with the league so that there are four teams enabling each team to play every week. Games were Wednesday nights at Mount Royal College. Spectator attendance was very poor.

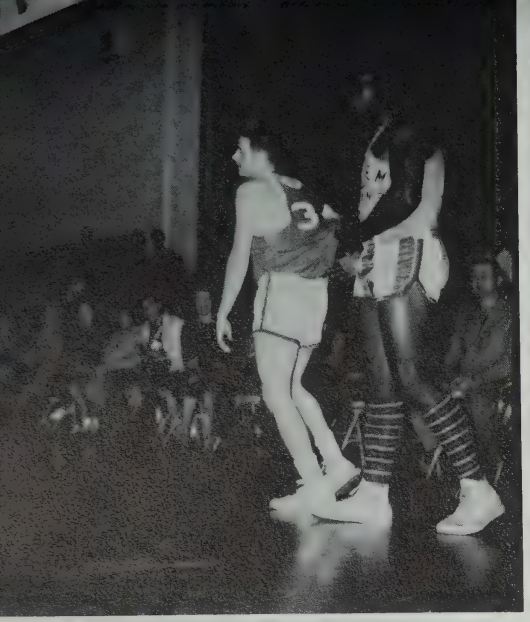

Troubles Ab?

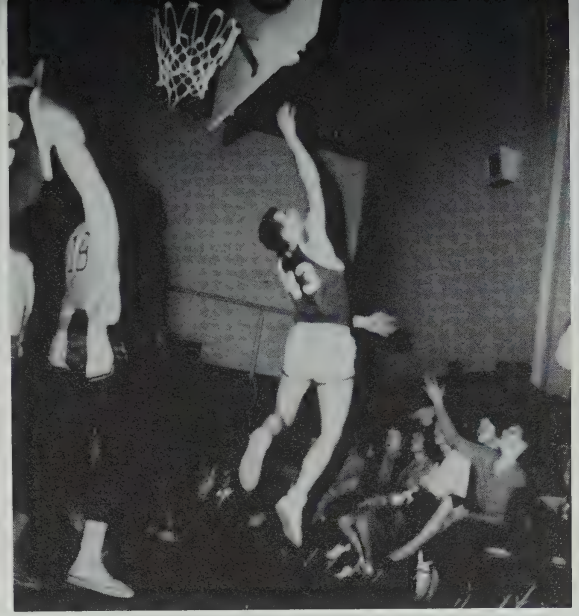

That's getting in there Ken!

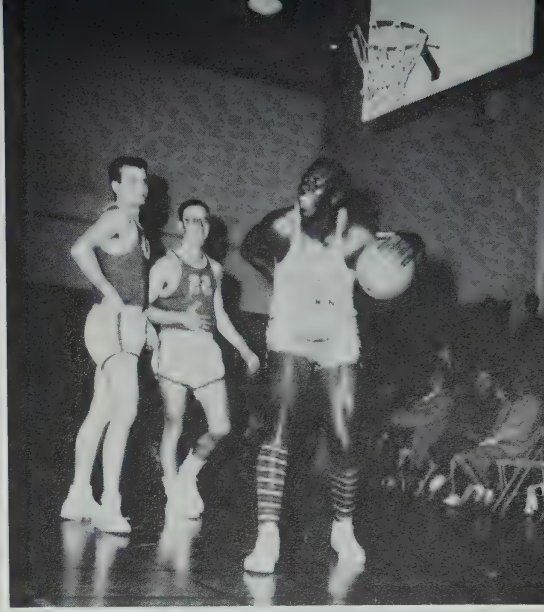

"Fooled ya!"

That's our Kit!

Look at that man go up!

Jeanne Stevens
Jackie Crurliss
Norma Mc Lenahan
Cheer Captain
Hilary Anderberg
Valerie Munro

Donna Matheson
Joyce Kunelius
Trophy won by the girls in the annual cheer contest.
Norma Scott
Carole Boyd

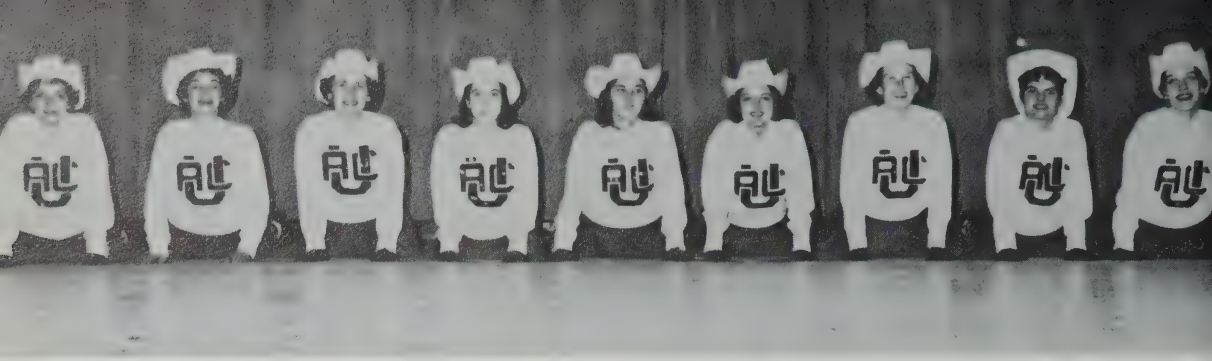

The Cheerleaders

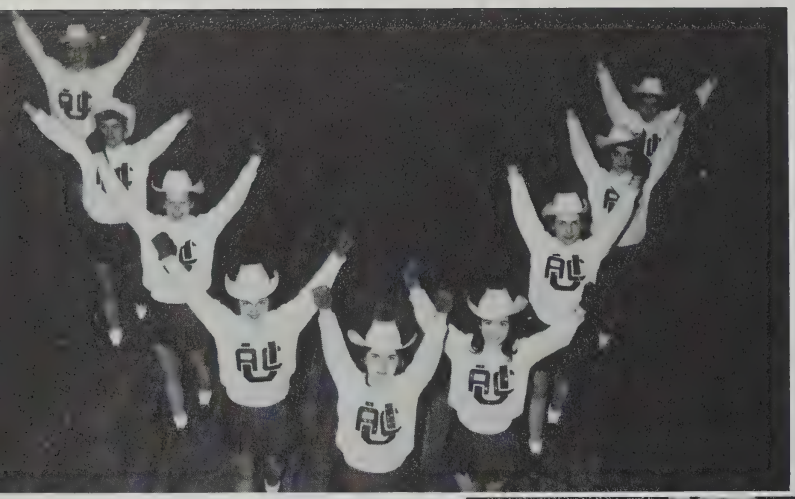

At Work . . . .

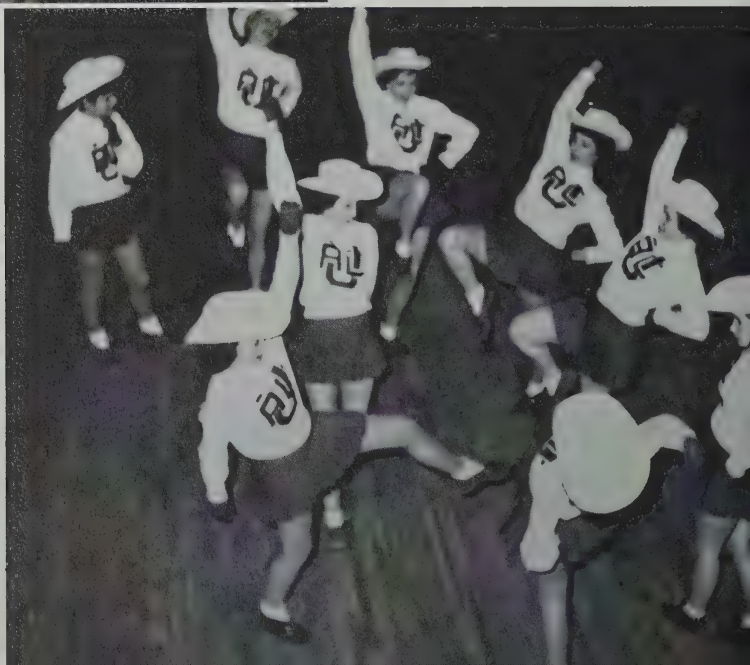

and Play.

Row One: Roger West, Roger Schmidt, Angus MacGregor, Toni Collier, Paul Henderson, Gary Coskey. **Row Two:** Lionel Mara, Art Johnson, Vern Befus, Gary Goett, Ron Radomsky, Kevin Mueller, Bernie Wyle (Coach).

Hockey

Cal Var iced another powerful hockey team this year, although the practices and league tilts still had to be played on an open air pond near varsity grounds.

Practices were held Tuesday and Thursday evenings and Saturday afternoons.

Bernie Wylie tutored the Cal Var puck-pushers this year.

Back Row: Walter Kashuba, Blain Middleton, George Shaw, Earl Lardin, Art Whelms, Vern Befus. **Seated:** Jenny Ambrose, Terry Allen (President), Peggy Pendlebury (Secretary-Treasurer), Tom Halbert (Draw Master).

Curling Club

The students response to the re-formation of a curling club was far better than expected. An executive was elected by the members.

The skips were chosen on the basis of previous experience. Those chosen were Vern Befus, Doug Whitelaw, Jenny Ambrose, Walter Kashuba, Tom Halbert, Bill O' Neil, Earl Larden, Blain Middleton, George Shaw, Art Willms, Victor Bruzga, and Harvey Allbrecht. Curling took place every Thursday from 4:30 p.m. - 6:30 p.m. at North Hill Curling Club. All six sheets of ice were used.

Ski Club

For the first time in the history of our University a ski club exists in this campus. Thanks to the able guidance of Mr. Goodwin, who initiated the formation of the club, ski enthusiasts were able to have a chance to participate in organized activities. Through this club skiers were able to get to know each other and to take part in excursions to Banff and Lake Louise. Various other small services like organizing car-pools on days other than those of excursions, or arranging ski lessons to be given to the beginners by the more experienced members were also part of the program. Other activities included a weekend trip to Kimberly B.C., and an intercollegiate competition with Mount Royal and Tech.

Officers selected were President, Nick Budeicky and Secretary-Treasurer, Edelgard Dessombes.

Football

Arts and Science won the first interfaculty championship ever put up for grabs at the Calgary University of Alberta.

The powerful A and S. aggregation had only 1 point scored against them all campaign. Education held them to a 1 - 1 tie in the league opener October 6th.

Looping Larry Pashak directed the hot-footed Arts backfield. All James and Terry "Terror" Groves were his favorite receivers from their respective end slots. Chuck Rose led the ground-gobbling brigade.

Three teams made up the loop in its first year of operation. Education ran second with a win and a tie while the Engineers placed a winless third.

Professors Don Macintosh and Luther Goodwin refereed the games, played Tuesday and Thursday noons on the lot east of the Tech parking lot.

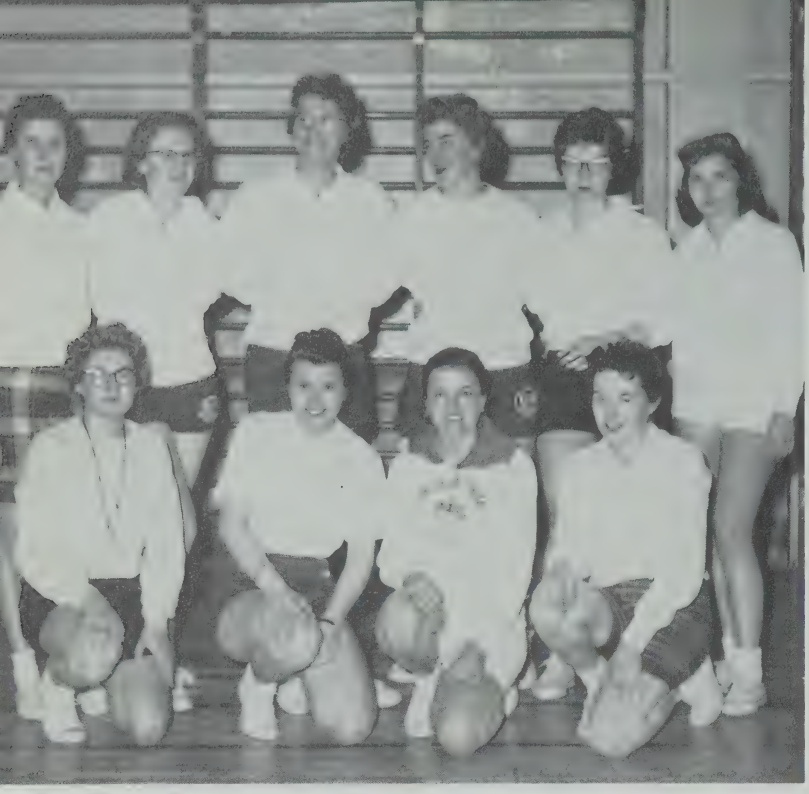

WINNING EDUCATION TEAM — **Back Row:** Rosemarie Meidinger, Peggy Pen Lebury, Hazel Scheuchner, Jan Plaxton, Kae Newman, Norma Mc Lenahan. **Front Row:** Lilly Myhre, Jeanne Hillard, Joyce Kunelius, Barbara Jones.

Girls'

Voll

Thursday, January 14th, saw the wrap-up of the Women's Intramural Volleyball League with the Charmers, captained by Hazel Scheuchner, defeating the T.F.T.M.'s, under Barb Fisher, for the championship.

The league comprised ten teams (approximately 150 girls) divided into two divisions of five teams each.

Semi-finals were held between the top three teams, third place having been won by the Sharpies under their captain, Heather Stirling.

Although there was no all-star team picked from this league, players from both the Charmers and the T.F.T.M.'s combined their forces with those of the Pushers in a final game against the teaching staff. The teachers lost.

Boys'

ball

The Men's Intramural Volleyball League completed a successful year of volleys in January, when the Pushers, under captain Dave Howlett came out on top in the finals played against the Locos under Al Bain. A total of twelve teams competed in this year's tournament, a satisfactory turnout according to Mr. Goodwin, man in charge of the League.

WINNING ARTS AND SCIENCE TEAM — **Back Row:** John McIntyre, Gary Goett, Randy Iversen, Ray Norgren. **Front Row:** Tom Ryder, Dave Howlett, Dick Foster, Terry Collins.

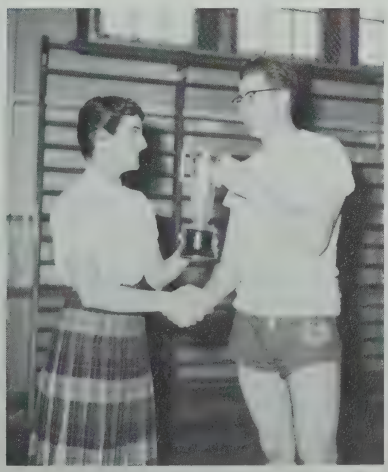

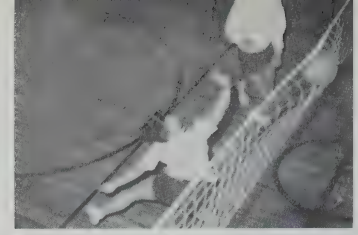

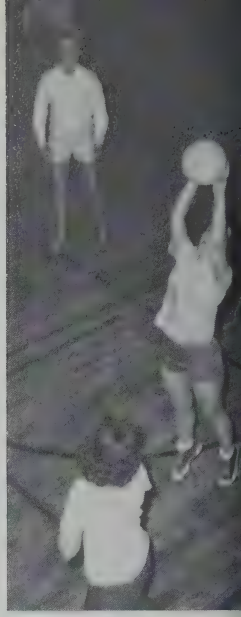

Sports

Candids

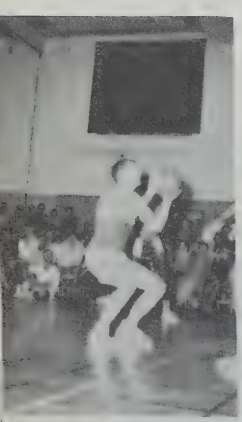

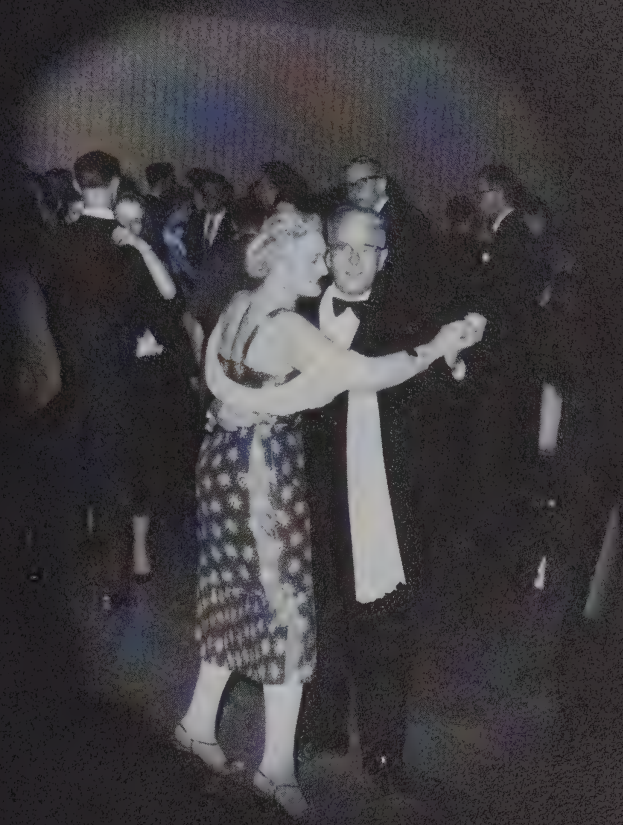

Activities

Frosh

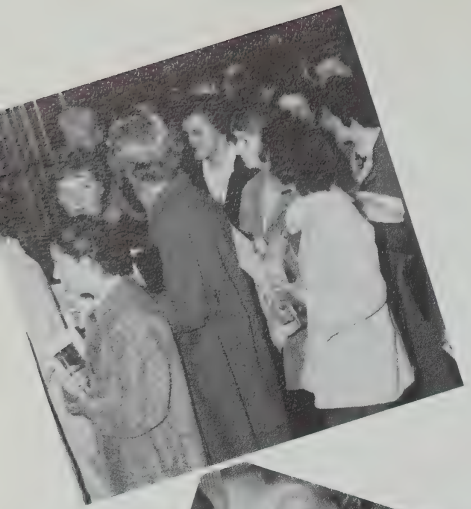

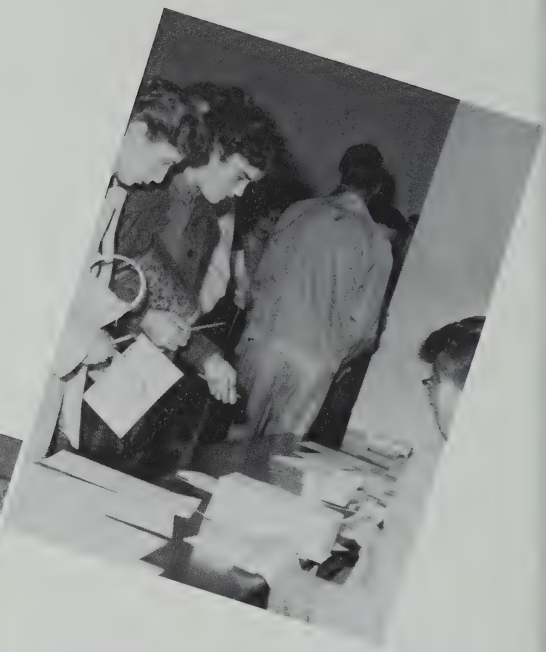

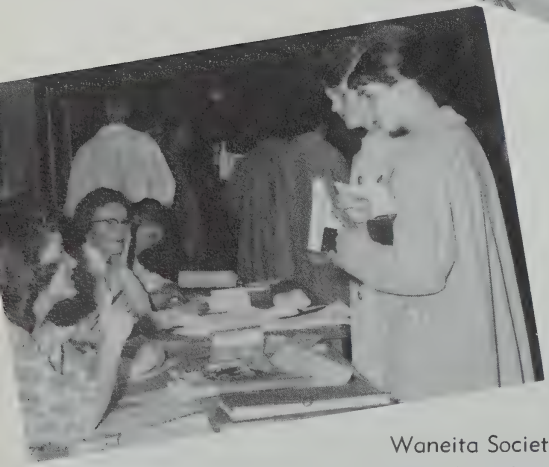

Monday morning, September 21, bewildered freshmen found themselves registering for their first year of University Life. The freshman girls spent the day overlooking the senior boys and the senior boys spent the day overlooking the freshman girls.

Tuesday marked the day of the first social event of the year — the Waneita Society's Tea. Receiving were Marianne Atkinson, President; Mrs. Aikenhead, Honorary President; Miss King, Staff Advisor; and Mrs. Doucette, wife of the Director.

Wednesday night all freshmen assembled in the auditorium for an Orientation Meeting. Representives of the various clubs on campus gave accounts of their activities. The meeting was followed by a wiener roast and snake dance. Poor, beanied freshmen were literally "drug" from the university, downtown, up five levels of the Parkade, down five levels and fell in a heap at the Bus Depot.

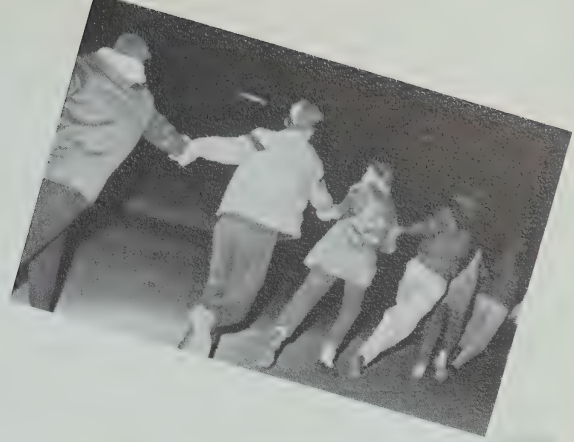

Week

Thursday night, the women students were mysteriously initiated into the Wauneita Society. At the same time, the men heard a talk by Jim Finks, manager of the Calgary Stampeders, and saw a film on the 1958 Grey Cup Game.

Friday night was the night of the annual Frosh dance. Several frosh were tried by the kangaroo court and were allowed to display their skill at skipping and hoola-hooping, as well as several of them getting a free shave.

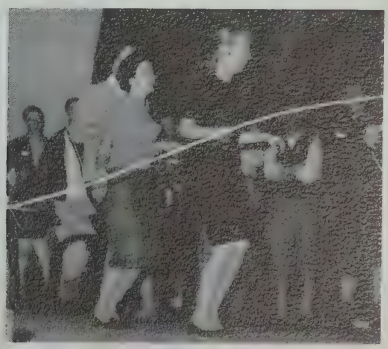

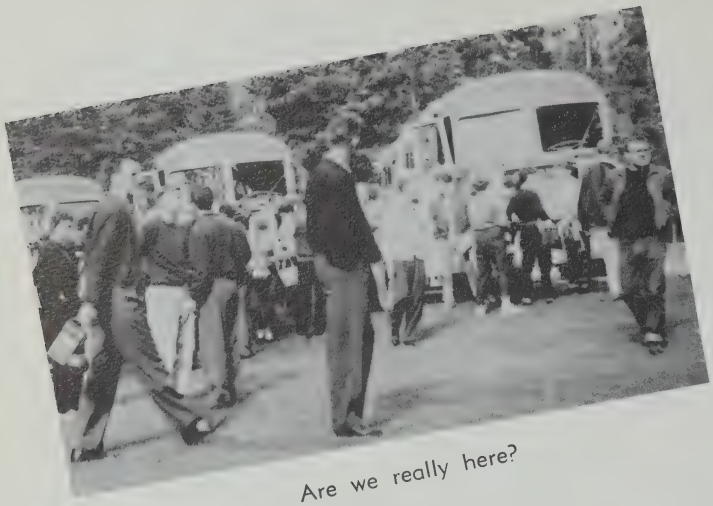

Are we really here?

Saturday was the 'big day' of Frosh Week. Early in the morning, four buses, full of singing students, left the campus for a trip to Banff. Upon arrival, everyone had lunch and then left for a tour of Banff and a trip to Mt. Norquay, where the more daring enjoyed a ride in the chairlift. The rest of the afternoon was spent bowling, canoeing, swimming, or horse back riding. Then, following a huge dinner in the Banff School of Fine Arts, everyone proceeded to the Banff High School Auditorium for a dance. The trip marked the last day of fun filled Frosh Week.

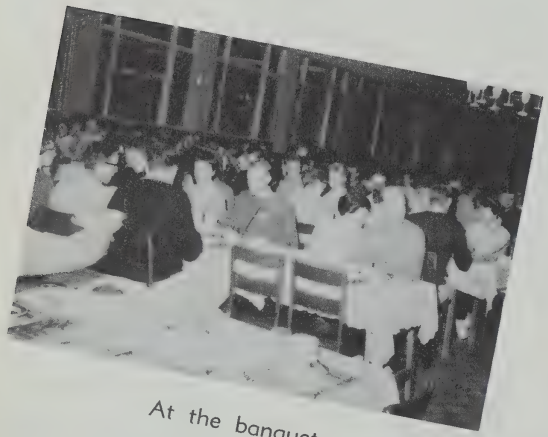

At the banquet

Fun Tony?

Way to skip, Don!

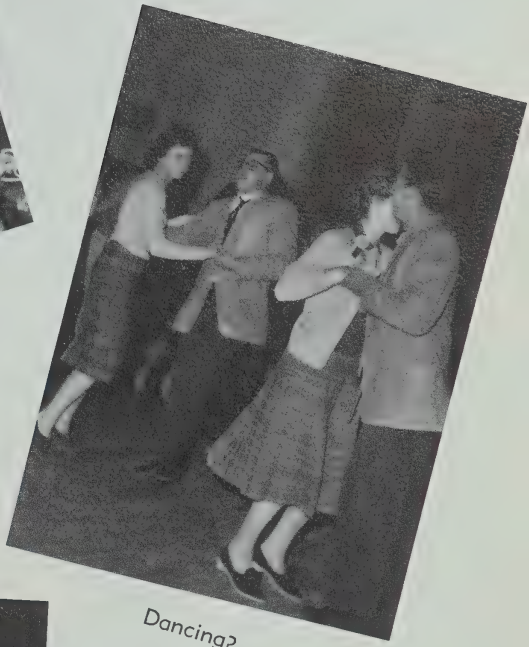

Dancing?

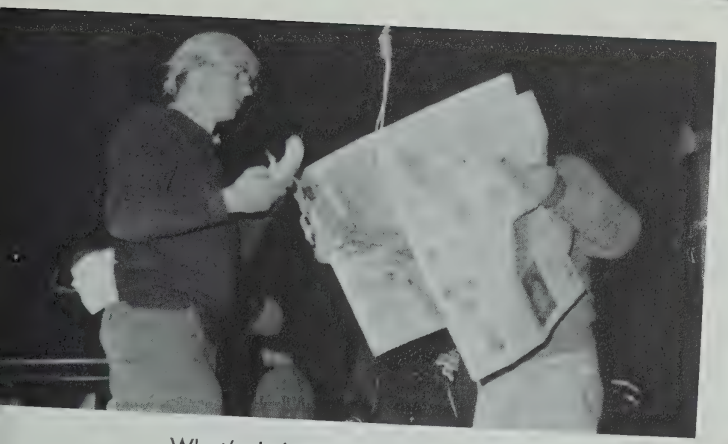

What's behind the paper Ab?

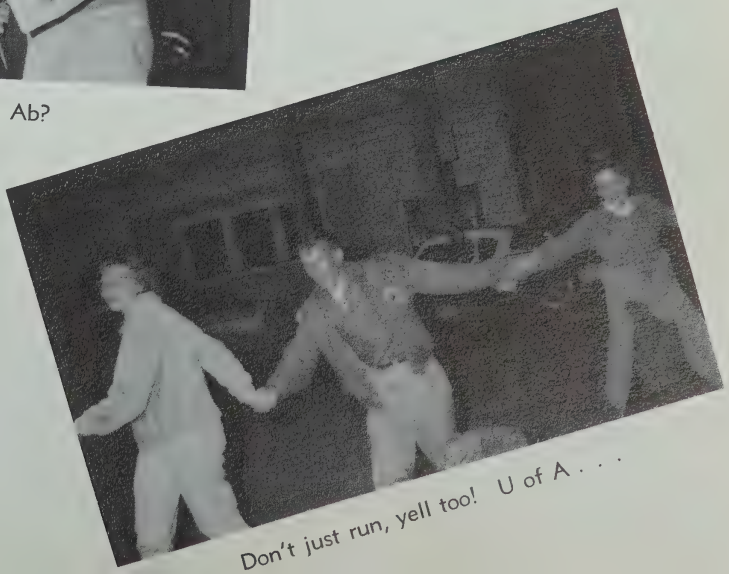

Don't just run, yell too! U of A . . .

Patched Panic

A few of the best dressed

Look what Al won!

Where am I?

Swing 'er Andy!

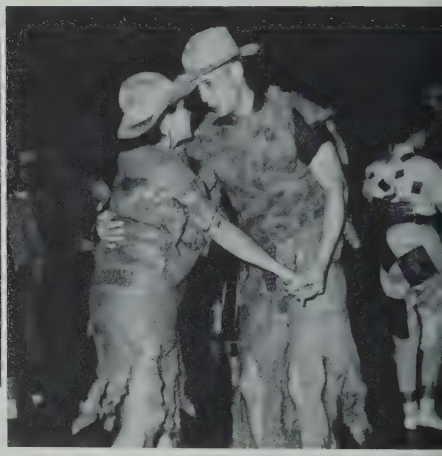

The latest in slacks!

On October 9 the E.U.S. sponsored a hilarious hard time dance — the "Patched Panic". Everyone was in a 'hard time' mood and really did have a 'panic'. The prizes for the most patched costume went to Mardell Flewelling, the most tattered, Al Bain, and the most original to Wayne Ballard.

What a panic!

E.U.S. Banquet

We're the violin section!

Where's the food?

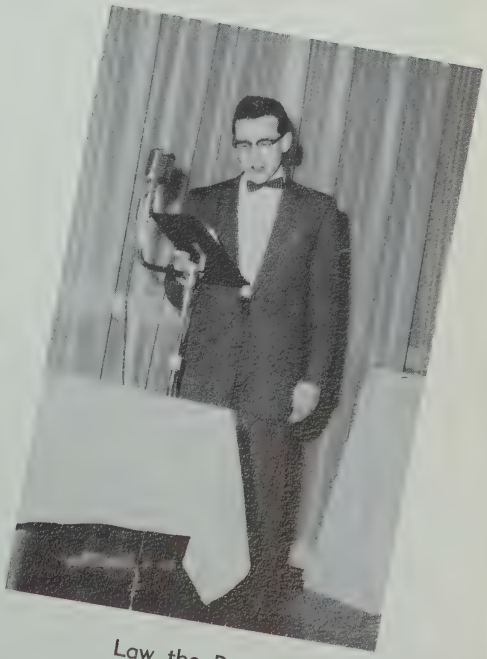

Law the Poet?

The E.U.S. banquet was held on November 7. Mr. W. Warren, superintendent of the Calgary Schools, was the guest speaker. Jack Law read a self-composed poem and the Choral Society, under the direction of Mr. Churchly, sang three excellent songs. The banquet proved most successful as was the dance that followed in the auditorium.

Wauneita Christmas Party

Carols.

Hello!

Where ends meet.

Curling? ? ?

All together now. . . .

What's so funny?

WEST WING
EDUCATION BUILDING
UNIVERSITY OF ALBERTA
CALGARY

The Band Played.

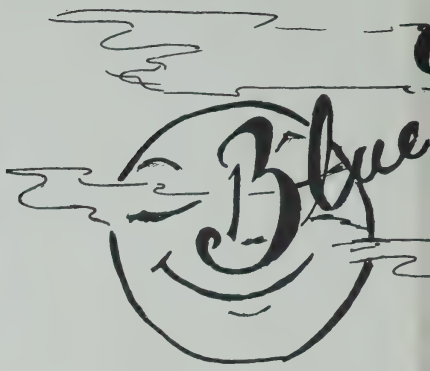

One of the social highlights of the year, the Blue Mist Ball, was very definitely a success. The annual formal sponsored by the Arts and Science Society was held on November 21 in the social room of the Jubelee Auditorium. The highlight of the evening was the crowning of Miss Varsity of 1959. All the previous week each of the faculties were busily campaigning for their candidate and the halls were filled with alluring pictures of each of the contestants.

And Everybody Danced.

Just Ball

The Engineers proved that they had made a good choice when their candidate, Joyce Kunelius, was crowned queen. Her ladies in waiting were Sha-on Peipkorn, Jr. E. candidate, and Barbara Fisher, B. Ed. 2 candidate. Everyone agreed that U.A.C. couldn't have a better queen and then danced away a wonderful evening to the music of Ted Duncan.

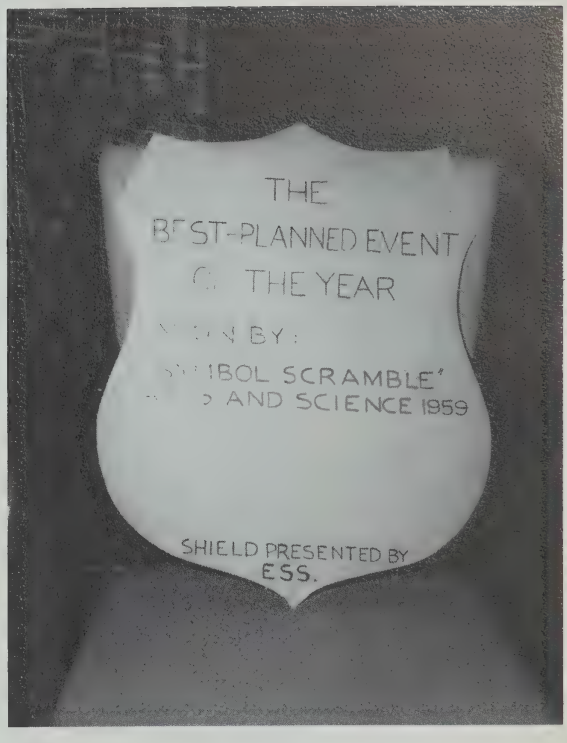

The Engineers Opinion

Then they Ate

And Some Just Sat.

HILARY ANDERBERG

ADELINE TANSEY

BARBARA FISHER

MYRNA SYVERSON

GLORIA MAC DONALD

JOYCE KUNELIUS

Queen

SHARON PIEPKORN

JOYCE KUNELIUS

SHARON PIEPKORN

MYRNA SYVERSON

GLORIA MAC DONALD

ADELINE TANSEY

BARBARA FISHER

HILARY ANDERBERG

Candidates

Queen JOYCE KUNELIUS, being crowned by 1958 - 59 queen Susan Jarrel. Attendants are BARBARA FISHER and SHARON PIEPKORN.

The Judges

Gifts Donated by
A. E. Jaques and Sons
Agnew Jewellers
Amantea Shoes
Betty Shoppe
Binnings Ladies Wear
Birks
Charles F. Steele
Daytons
Dyson Revitt
English Shop
Hanna Jewellery
Heintzman's
Hollingsworth's
Jennings Jewellers

The Queen

Please patronize them
Julliards
Kirby's Jewellers
Kresge Co. Ltd.
La Boutique
Lili Fashions
Mackenzies, Jewellers
People's Credit Jewellers
Perry's Musical Supplies
Premier Cycle and Sports
Sweet Sixteen Ltd.
Switzer's Jewellers
Ted McGregor's
Uren's Jewellers
Whitburn's Flowers

The Loot

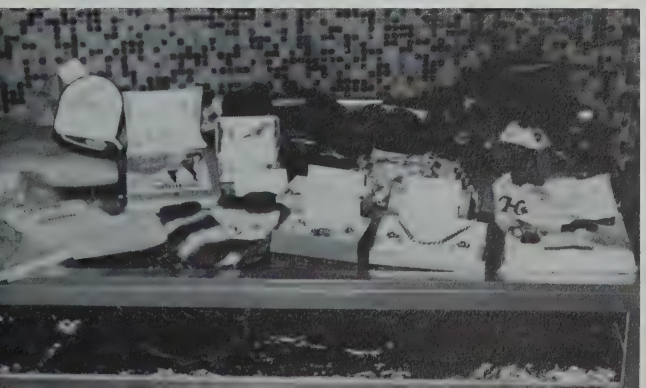

Anxious Spectators awaiting the judging of the Queen

Queen Week

Posters on the Ceilings

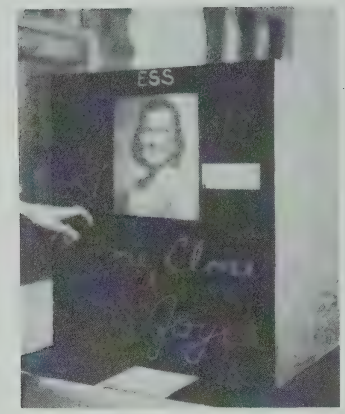

Boxes in the Hall

They even found a use for Engineers

They use dogs

A priceless picture

Which is the head A.S.S.

The Adventures of May Britt

Found!

The Engineers had May Britt to publicize their dance "The Blue Angel Rock". Not the real thing of course, but an 18 foot plywood model. It was very effective. One day some very bad Tech boys stole her from where she was resting in the auditorium and placed her on top of one of their buildings. This is the story, in pictures, of how she was returned.

And

Then

We are sorry to report that this was not the end of May's troubles. That evening she mysteriously disappeared and traveled again. Rumor has it that she appeared on the lawn of a local nurses residence. May seems to be at rest at last, in the hands of the Calgary City Police.

Removed

And Restored to Her Owners

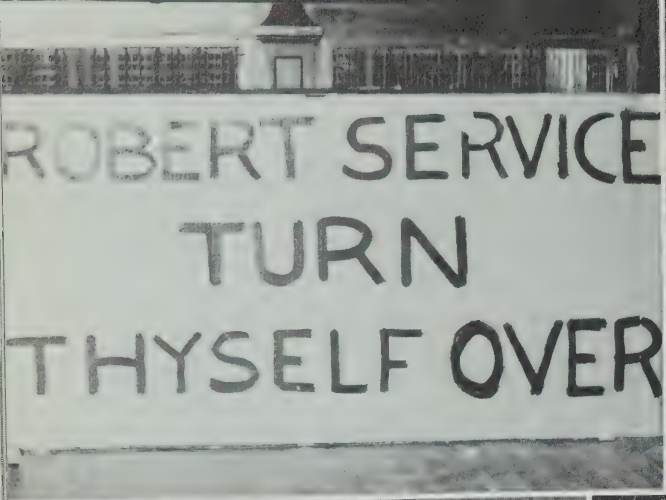

A & S Assembly

every hep kitten knows . . . . if it's cooked ELECTRICALLY it's . . .

cool man cool!

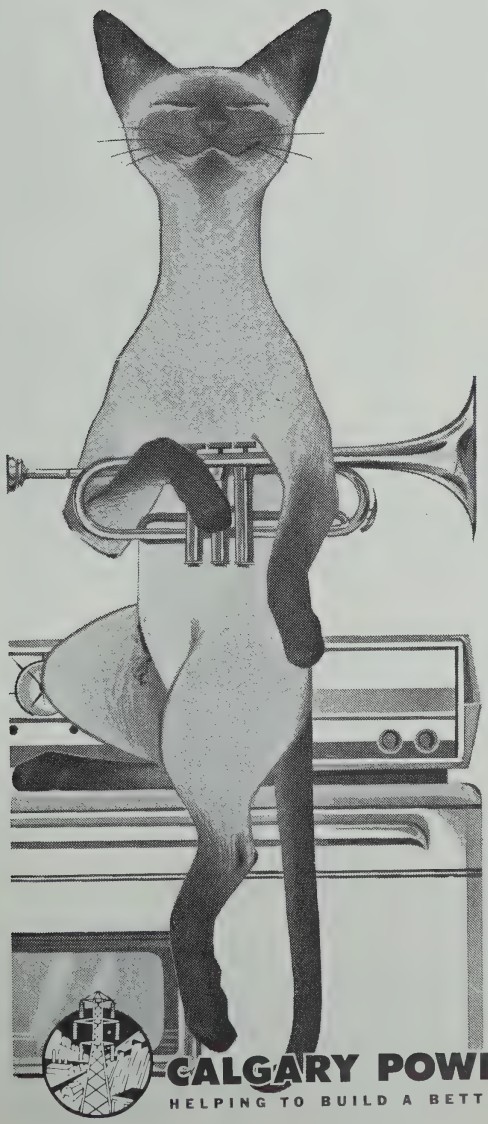

CALGARY POWER LTD.

HELPING TO BUILD A BETTER ALBERTA

CALGARY

BIG ORANGE

Your Finest Big
MEASURE of refreshment
pleasure

Buy The Handy
Carton Today . . .

A Quality Product of

CALGARY BREWING AND MALTING COMPANY LIMITED

CALGARY HOUSE PLAN SERVICE

N. RICHARDSON, Draftsman

Drafting and School Supplies

924 - 16th Ave. N.W. + CALGARY, ALTA.

Phone AV. 9-5727

BE THOUGHTFUL AND THANKFUL

Be thoughtful to your parents, thankful to your Province who gave you the encouragement and privilege of higher education.
As you pursue your various paths of endeavor use your ability to make a better Democracy and a more understanding World

CITY OF CALGARY

CITY OF CALGARY

ZELLERS

2 Modern Stores
to serve you
Calgary Center
1696 14 Ave. N. W.
and
Downtown Store
338 8th Ave. W.

The English Shop

A. McDonald Robertson

DIRECT IMPORTERS OF

Ladies' and Gentlemen's Wear

"Always the Finest in Quality"

Calgary and Vancover

Turn Leisure Time Into Profit Time

Secretarial — Stenographic — Accounting — Calculating Machines — Editphone Dictaphone

Gregg Shorthand — Pitman Shorthand — ABC Shorthand — Typewriting — Electric Typewriters — Filing

Special Summer Classes for University and Pre-University Students

CALGARY BUSINESS COLLEGE

221A Eighth Ave. S. W.

AM 2-4039 "Just across from the Bay" CH 4-9978

PHOENIX PRESS CO.

LIMITED

Commercial Printers

537 ELEVENTH AVENUE WEST CALGARY

★

Telephones: AMherst 2-4527 - AMherst 6-4559

The new shop for the young business man, the college man the complete young man.

VARSITY SHOP

807 1st St. S. W.

Everybody's Favorite

"SMITTY'S PANCAKE HOUSE"

MacLeod Trail and 60 Ave. S. W.

HART'S FLORAL

TWO STORES TO SERVE YOU

101- 10 St. N.W. & Kingsland Shopping Centre

AT3-0467 NIGHT PHONE AV9-7219 AL5-412

Natural Gas has been supplied to Southern Alberta with friendly courteous service since 1912.

NATURAL GAS

NATURAL GAS has over the years made a significant contribution to the developement and prosperity of Alberta. It has added comfort, convenience and economy to living — and attracted many new industries to this area. In the future, natural gas will continue to play its role in the growth of our province — helping to make it a better place to live, work, and play!

CANADIAN WESTERN NATURAL GAS COMPANY LIMITED

For Your Needs in . . .
MISCELLANEOUS BOOKS . . .
STATIONERY . . .
and FOUNTAIN PENS . . .

★

We Solicit Your Patronage

F. E. OSBORNE LTD.

Alberta's Largest School Supply House

112--8th AVENUE WEST **CALGARY, ALBERTA**

ESTABLISHED 1905

SOUTHERN MUSIC LTD.

608 First Street East

Telephone AMherst 6-3271 — AMherst 6-6664

Juke Boxes Rented for Dances and Parties
Used Phonograph Records — 3 for $1.00
Seeburg Music System

AM 3-8855

Premier
CYCLE AND SPORTS
CALGARY LTD.

WHERE SPORTSMEN SERVE SPORTSMEN
319 - 7th AVE WEST
CALGARY - ALBERTA

For Smart Corsages
White's Flowers
Phone 74366
712--16th Ave. N.W.

BRUCE HUTCHISON

Noted author, journalist, editor, appears regularly on the information Editorial Page of

The ALBERTAN

"Calgary's fast growing morning newspaper — truly for all the family."

PHONE CH4-1654
for personal service on
SPORTSWEAR
HOSIERY
LINGERIE
ACCESSORIES

Lynn's Casuals Limited
1422-17 Ave. W.
Calgary, Alberta

The Alberta Drafting and Blue Print Co.
DEALERS IN SUPPLIES FOR
ENGINEERS, SURVEYORS, ARCHITECTS, AND DRAFTSMEN
PICTURES AND PICTURE FRAMING
325 A 7TH AVE. W. CALGARY
PICTURE FRAMING

MC FARLANE & WILSON LTD.

SPORTING GOODS

401 8th Ave. S. W. — Calgary — AM 6-4807

REX SHOE RENEW

832 16 Ave. N. W. — Calgary — Ph. AV 9-2798

Repairs of All Kinds

Hollow Ground Skate Sharpening

MC CULLOUGH'S SILK SHOP

The Best Place To Buy Yard Goods
Charges Prepaid On All Mail Orders
114A-7 Ave. W. AM 2-7651
Calgary, Alberta

The Alberta Teachers' Association

R.F. STAPLES
President

S.C.T. CLARKE
General Secretary-Treasurer

Fewer Students

HOLLINGSHEAD BUSINESS COLLEGE

Personal Attention

Established 1917

DAY CLASSES

Monday through Friday
In Session EVERY Month of the Year

EVENING CLASSES

Monday and Wednesday Tuesday and Thursday

FOR FURTHER INFORMATION WRITE OR TELEPHONE THE COLLEGE

527 Seventh Avenue S. W.

Calgary, Alberta Telephone AM 2-4430

Gilbert Reproductions Ltd.

DRAFTING AND ENGINEERING SUPPLIES

FREDRICKS DRAPERY LTD.
and
Interior Decorators
Custom Made Drapes — Samples Displayed in Your Home
1026 16 Ave. N. W. Ph. AV 9-4342

CRESCENT FLOWERS
"say it with flowers"
1611 Center St. N. CR 7-7511

BRITISH BOOT SHOP
Importers of Fine
British Shoes
$8.95 to $31.50
229 8 Ave. West

its a family affair shopping at...
The PARISIAN

SHELL OIL COMPANY
OF CANADA LIMITED
CALGARY EDMONTON REGINA

Good Luck and Best Wishes from

"The largest record center in the West"

Glenn's MUSIC LIMITED

224 - 226 7th Ave. S. W. — In the Parkade

PLANTS AT EDMONTON AND CALGARY

Honeyboy Bread (Calgary) Ltd. "The Home of Honeyboy Bread"

Phones: AMherst 6-1939 • AMherst 2-5991 • 629 - 10th Avenue South West, CALGARY, ALBERTA

Best Wishes From
WEBB'S
Men's Shop 236-7 Ave. W.
Specialty Shop 238-7 Ave W.
"In Downtown Calgary"
Offering Style-Value-Service

PLEASE PATRONIZE
OUR ADVERTISERS

Compliments of

ERIC'S CAR CENTRE

4410 Macleod Trail

Western Canada's Largest
Independent Car Dealers

Palm
QUALITY
DAIRY
PRODUCTS

HENRY BIRKS & SONS
(WESTERN) LIMITED

★

DIAMOND MERCHANTS
JEWELLERS and SILVERSMITHS
CLASS SCHOOL & UNIVERSITY EMBLEMS

★

314--8th Avenue West **CALGARY, Canada**

CALGARY
DRAFTING
AND
BLUEPRINT
COMPANY

CAMERAS AND SUPPLIES

Tigerstedt Studio

COLOR PROCESSING

MASTER PHOTO DEALERS' FINISHERS' ASSOCIATION CANADA MEMBER
Remember the Day With Snap-Shots

922 - CENTRE STREET NORTH. CALGARY, ALTA.
PHONE AMHERST 2-6434

Portrait and Commercial Photographers

EATON'S *in Calgary . . .*

. . . . wishes you a happy vacation during the summer months ahead -- continued success with your studies and in your chosen profession !

When it comes to shopping, you'll find as thousands of young Canadians do -- that EATON'S stands ready to serve you with the things you want at prices in accord with sound value!

It Pays to Shop at EATON'S,
the Store for Young Canada !

THE T. EATON CO LIMITED
CANADA
CALGARY CANADA

Our "2-Account Plan" helps you to save

1. Use your Savings Account strictly for saving.
2. Keep a separate Personal Chequing Account for paying bills.

Try this new plan at any "Royal" branch.

THE ROYAL BANK

OF CANADA

Homeward Bound

your headquarters for
engineering, drafting
and artist's supplies

the

Hughes - Owens

company (limited)

811 - 3rd st. s.w.
phone a.m-3-6620

A COMPLETE RANGE OF
ZIPPER LOOSELEAF BINDERS AND REFILLS
FOUNTAIN PENS
SHEAFFER — PARKER — WATERMAN

The WILLSON STATIONERY COMPANY LIMITED

Stationers and Office Outfitters

Phones: AMherst 2-3484 - AMherst 2-7767
323 - 8th Avenue West **Calgary**

MACLIN
MOTORS LTD.

FORD – MONARCH – FALCON "Since 1917"

"We Grew Up With The West"

215 11 Ave. S. W. Calgary AM 6-7551

"For Your Best Dressed Presence"

DON FORSTER LTD.

Londonderry & Warren K. Cook Clothes

335 7 Ave. West AM2-1838

With compliments of

CALGARY MOTOR PRODUCTS

Your
Pontiac
Buick
Cadillac
Vauxhall
GMC Truck
Dealer

Complete Service Facilities

In Downtown Calgary
4th Ave. and 2nd St. West
Phone AM 6-8841

TREASURE HOUSE OF ALL THINGS MUSICAL

Pianos — Organs
Records and Record Players
HiFi and TV

HEINTZMAN & CO.

329 Eighth Ave. West
Calgary Alberta AM 2-3232

specializing in...
"fashions for the College Crowd"

Betty Shop Ltd.

120 8 Ave. W • Beacon Hotel • Shopping Centre

Relax With a Hobby
With
Supplies
From

UNIVERSAL HOBBY SUPPLIES LTD.

623 8th Ave. S. W. AM 2-4234

Autographs

INTER-COLLEGIATE PRESS

Publishers — Manufacturers

Yearbooks — Yearbook Covers

Diplomas — Graduation Announcements

Factory — Home Office

Kansas City, Mo.

U.S.A.